

International Student



Discover
what's next...

Architecture
Art
Aviation
Biomedical Sciences
Building
Business
Communication

Design
Education
Engineering
Environment
Fashion
Health
Information Technology

Law
Media
Property

Psychology
Science
Social and Community

Course Guide



Acknowledgement of Country

RMIT University acknowledges the people of the Woi wurrung and Boon wurrung language groups of the eastern Kulin Nations on whose unceded lands we conduct the business of the University. RMIT University respectfully acknowledges their Ancestors and Elders, past and present.

RMIT also acknowledges the Traditional Custodians and their Ancestors of the lands and waters across Australia where we conduct our business.

Artwork: *Luwaytini* by Mark Cleaver, a proud Palawa person and RMIT Master of Human Resource Management student.



A message from the Vice-Chancellor Professor Alec Cameron

RMIT is an international university of technology, design and enterprise. Our mission is to empower people and communities to adapt and thrive across generations, with education, research and civic engagement that are applied, inclusive and impactful.

Our motto since 1887, 'a skilled hand, a cultivated mind', reflects RMIT's commitment to improving the lives and futures of people in a fast-changing society. Applying knowledge with skill, imagination and integrity is at the core of all our work across education, research and civic engagement.

RMIT's presence around the world enables our students and staff to benefit from the exchange of ideas and research across a broad ecosystem. Three substantial campuses in Melbourne are located in the City, Brunswick and Bundoora, along with other Victorian locations.

We also have two campuses and a language centre in Vietnam, and a research and industry collaboration centre in Barcelona, Spain. In addition, programs are offered through partners in Singapore, Hong Kong, Sri Lanka and mainland China, with research and industry partnerships on every continent.

We continue to consolidate our reputation as one of the world's leaders in education and applied research. At the heart of this is our ability to graduate highly employable global citizens who are ready to make a positive contribution. Our diverse community of 480,000+ graduates live and work in more than 150 countries around the world. We regularly welcome our alumni back throughout their careers to top-up their skills or change their direction all together, because we know education is lifelong.

Powered by the insight and ingenuity of our people, RMIT will evolve and thrive for the decades to come, working with our students and communities to achieve their goals. I encourage you to take part.

Professor Alec Cameron
Vice-Chancellor and President

Contents

Why choose RMIT?	4
Explore our locations	6
Melbourne campus maps	7
Life in Melbourne	8
Life at RMIT	9
Academic English pathways	10
Foundation Studies pathways	10
Get future ready	11
Accommodation and expenses	12
Architecture	14
Art	15
Aviation	16
Biomedical Sciences	17
Building	18
Business	19
Communication	22
Design	23
Education	24
Engineering	25
Environment	28
Fashion	29
Health	30
Information Technology	32
Law	33
Media	34
Property	35
Psychology	36
Science	37
Social and Community	38

Why choose RMIT?

RMIT is a global university of technology, design and enterprise. Established in 1887, we are one of the top universities in Melbourne and one of Australia's oldest tertiary institutions.

RMIT is ranked among the world's best universities in 28 of 43 assessed subject areas featured in the 2022 QS World University Rankings by Subject.

#1

graduate employment rate in Australia¹

#1

In 2022, RMIT won the Award for Most Popular Careers Service in Australia²

#1

in Australia and #15 in the world for art and design⁴

#3

in the world and second in Australia for our efforts to reduce inequality³

\$2.24M

allocated by RMIT Activator to more than 115 student startups since 2015

90,559

students from 194 different countries studying with RMIT



Committed to sustainability

RMIT has won the most Green Gown Awards of any institution in Australasia, winning awards for facilities and services, institutional change, carbon reduction and benefiting society. Most recently RMIT won the 2021 Green Gown awards for Climate Action and Circular Economy.



Empowering our communities

In 2021, RMIT Activator launched Trade Routes: a program that works with Indigenous businesses to build their capacity and ready them for international expansion. Co-designed with Indigenous businesses and community leaders, the program is the first of its kind in Australia.

¹ QS Graduate Employability Rankings 2022

² Australian Association of Graduate Employers (AAGE), Graduate Recruitment Industry Awards 2022

³ Times Higher Education (THE) University Impact Rankings 2022

#4

in the world for our environmental, social and economic impact³

#4

in Australia for our partnerships with employers¹

#5

in Australia for the actions we've taken to tackle the world's greatest environmental, social and governance challenges⁵

12,456

RMIT students undertook work-integrated learning placements with 3,254 unique global industry partners in 2022

3,000+

scholarships awarded to our students in 2022

Largest

dual-sector university in Australia

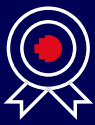

Champion of inclusion

RMIT has won awards at the Australian LGBTIQ Inclusion Awards since 2019, including a Platinum Employer award in 2022. The awards recognise organisations around the country that foster and support diverse communities.

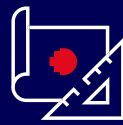

World-leading facilities

RMIT is home to many facilities that pave the way for industry advancement, including the world-first Blockchain Innovation Hub, Australia's first university cloud supercomputing facility, and the first electric vehicle research facility of its kind in the Southern Hemisphere.

⁴ QS World University Rankings by Subject 2022

⁵ QS Sustainability Rankings 2023



Adobe

Industry Partner



Industry Supporter

Deloitte.

Industry Partner

acmi

Research Partner

NATIONAL GALLERY OF VICTORIA NGV

Design Partner



Vocational Education Partner

Explore our locations

Our award-winning locations are home to a thriving student population.

They are constantly evolving and expanding to meet the needs of our students and of modern university life.



Melbourne

Situated in the very heart of the central business district (CBD), the City campus has been an iconic part of the Melbourne skyline for more than 130 years.



Brunswick

Our Brunswick campus is a creative and multicultural hub. It is home to many of RMIT's design courses, including fashion, textiles, graphic and industrial design.



Bundoora

Situated in the north of Melbourne, the leafy Bundoora campus is home to many of RMIT's education, biomedical, health and science courses.



Flight Training Centres

Our Point Cook and Bendigo sites provide easy access to airspace, terrain and urban development to maximise navigational experiences.



Vietnam

Study abroad at RMIT Vietnam and experience an unforgettable semester in Asia. Our urban Hanoi campus and clean, green Saigon South campus offer expansive study spaces and student environments.



Europe

Opportunities exist for students to engage with our European centre in Barcelona through study tours, internships and research, as well as online opportunities including industry projects, mentoring and guest lectures.



Melbourne campus maps



Life in Melbourne

Melbourne is a vibrant and welcoming city full of exciting possibilities. Students from more than 190 different countries have chosen to make it their home. Connect with them and create a community of lifelong friends as you experience a world-class qualification.



Recreation

Melbourne is known for its beautiful parks and gardens, clean air, open spaces, world-class venues and convenient transport and infrastructure.

- Melbourne is Australia's most liveable city, and is #10 in the world for liveability.¹
- Melbourne is ranked Australia's best city for international students.²

Art, culture and entertainment

Melbourne hosts more than 8,000 festivals, exhibitions and events every year.⁴ With a calendar of events spanning art, theatre, music, fashion, food, markets, festivals and concerts, there's always something to do in our bustling city.

- Melbourne is widely known as the events and cultural capital of Australia.⁴
- Melbourne is the second city in the world to be designated a UNESCO City of Literature.⁵
- Melbourne is home to the National Gallery of Victoria (NGV), Australia's oldest public gallery.

Working while studying

From 1 July 2023, international students can work up to 48 hours per fortnight.

Different visas have different guidelines around working rights, so it's important to check your visa conditions. For more information about your working conditions, rights and obligations in Australia, visit:

rmit.edu.au/about/moving-to-melbourne/employment

World-class dining

Melbourne's culinary spirit is world-famous. Whether you're looking to visit a much-loved institution, a lively new wine bar or a casual cafe, Melbourne offers an array of unforgettable dining experiences.

- Melbourne is renowned for great coffee and is ranked the sixth best city in the world for its food and drink scene.³

Sport

Melbourne is the sporting capital of Australia. Watch international sports stars live in action at some of the many sporting events in our city every year. Here are six annual sporting events held in Victoria that are not to be missed:

- The Australian Open (Grand Slam tennis)
- Formula One Australian Grand Prix (motor racing)
- Rip Curl Pro Bells Beach (surfing)
- Boxing Day Test (cricket)
- AFL Grand Final (Australian Rules football)
- The Melbourne Cup (horse racing)

After graduating

If you complete two years of a bachelor's degree, master's degree or PhD in Australia, you could be eligible for a Temporary Graduate visa, which allows you to live in Australia for a further two years or more.

From 1 July 2023, international students on the Temporary Graduate visa will also be granted an extra two years of post-study work rights if their qualification is on the eligible list.

For further information, visit:

bit.ly/temporary-graduate-485

bit.ly/poststudy-work-rights

¹ Economist Intelligence Unit's Global Liveability Index 2022

² QS Best Student Cities 2023

³ Time Out City Index 2021

⁴ According to Melbourne City Council

⁵ UNESCO.org – In 2008, it became UNESCO's second City of Literature

Life at RMIT

Whether you're sporty, creative or just curious, RMIT's clubs, collectives, events and trips will help you meet people, make connections and discover more of Melbourne.



Kirrip at RMIT

Starting uni can be daunting, especially if you're new to Melbourne, so our Kirrip program is designed to help you settle in and make friends.

'Kirrip' means 'friend' in the Woi-wurrung language of the Wurundjeri people, one of the Traditional Owners of Naarm (Melbourne), and RMIT has a large number of Kirrip stewards (existing students) who can answer your questions and show you around. Connect online or in person.

Melbourne Experiences

From coffee tours and gallery visits to big sporting events, our Melbourne Experiences program is ideal for those who want to discover more of Melbourne and meet people in a small group.

These experiences are led by friendly and helpful Kirrip stewards and serve as a great starting place to expand your university social network and feel comfortable in your new city.



Student clubs and communities

From cheerleading to chess, fashion to futsal – whatever you're into, RMIT has a club or society for you.

We have more than 160 student-run clubs that engage more than 15,000 students and alumni, so whether you're chasing adventure, want to meet new people, build new skills, or just do more of something you love – RMIT has the perfect group for you.

Campus life

Uni is about so much more than just going to class. Engaging in campus life is one of the best ways to make life-long friends, get healthy and grow, both personally and professionally.

At RMIT, there are hundreds of weekly events for students across all campuses, with free food, music and entertainment. You can unleash your creativity with our public art trails or collaborative art projects, get active with our social sports and excellent fitness facilities, or go on a group trip and visit somewhere you've never been before!



Explore life at RMIT at
rmit.edu.au/life-at-rmit

Academic English pathways



More than 50 years' experience teaching academic English



Centrally located within the Melbourne CBD



Face-to-face delivery



International Language Testing Centre

RMIT Training delivers the English for Academic Purposes (EAP) program, which prepares you for success at university by teaching you academic English while developing your skills for independent learning and group work at university. The 2024 fees per week for the EAP program are \$AU520.

- There are six EAP levels (Elementary to Advanced Plus) with each level taking 10 weeks of full-time study to complete.
- To take the pathway to your chosen RMIT program, you must successfully complete the academic English level on your letter of offer.
- We will place you in a class that matches your most recent IELTS or other recognised English language proficiency test results (not more than 24 months old). See table below for the test result required for each level.

Note: If you do not have a recent IELTS score (or English test equivalent) you can complete a Placement Test at RMIT English Worldwide.

For more information, including start dates, fees and enrolment process, visit rmittraining.com/courses-and-tests/academic-english-rew

Level of English needed to enter each REW level of study						
Your current IELTS level	3.5	4.0	4.5	5.0	5.5	6.0
Recommended EAP level of study	Elementary (10 weeks)	Pre Intermediate (10 weeks)	Intermediate (10 weeks)	Upper Intermediate (10 weeks)	Advanced (10 weeks)	Advanced Plus (10 weeks)

Foundation Studies pathways



Foundation Studies is your pathway to RMIT University



Curriculum designed for international students



More than 25 years' experience delivering Foundation Studies



Develop skills in critical thinking, independent learning and group work

Entry level*

Successful completion of Australian Year 11 or equivalent D average

IELTS (academic) 5.5 (No band below 5.0)

* Students must be at least 16 years of age to commence program



Foundation Studies program

- Art, Design and Architecture
- Business
- Communication and Social Context
- Engineering and Science
- Health
- Information Technology



RMIT University

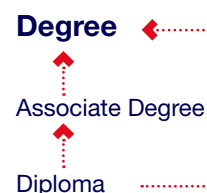

Dates and fees

The 2024 tuition fee for Foundation Studies is \$AU29,500, and the study duration is one year of full-time study. Key commencement dates are below:

- 29 January 2024
- 15 July 2024



To find out about the guaranteed pathway requirements

Get future ready

Find a job, plan your career and check out all the opportunities for work and study at RMIT.

Job Shop

RMIT's Job Shop is your drop-in service centre for all things career-related. Job Shop offers services such as:

- help finding and applying for casual, part-time and graduate jobs
- free résumé and cover letter workshops
- industry events and networking sessions
- one-on-one career consultation appointments
- course or program advice

rmit.edu.au/jobshop

RMIT Activator

Activator is RMIT's home of entrepreneurship. Its workshops, online learning and startup programs position students to solve the biggest problems out there and take on the future of work. At Activator, you can access mentors, attend masterclasses, request business coaching, apply for funding and learn the enterprise skills you need to support your ideas.

No matter what your future looks like, plug into Activator's ecosystem of entrepreneurs, intrapreneurs, startup founders and innovators and let it help you on your journey to success.

rmitactivator.edu.au

RMIT Creds

RMIT Creds are a suite of micro-credentials that help develop your skill set beyond your area of study. These credentials have been co-designed with industry to ensure you're ready for the changing world of work. They cover subjects such as digital literacy, leadership, sustainability, innovation, collaboration and communication.

Most Creds are available online and are short in duration, ranging from 60-minute snippets to several hours of learning. After you complete a Cred, you can claim a digital badge, which is a verified certification and a great way to communicate your achievements. You publish and manage your badge using Credly, RMIT's credentialing platform partner. From there you can share your badge with peers, clients, employers or on social networks such as LinkedIn.

rmit.edu.au/creds

Work-integrated learning (WIL)

WIL is an activity where you apply your academic learning in a real-life situation with an industry or community partner.

Higher education and vocational education students can complete a WIL activity, which is formally assessed for credit towards your qualification. The type of WIL activities you undertake will depend on your program and study discipline, and can occur on or off campus. They may be:

- work placements such as clinical placements, internships or field education or professional practices
- projects with industry and community-based organisations
- art projects with exhibitions

WIL simulations are activities where you practise using technology, equipment or activities that are not possible to complete in an industry setting, e.g. moot courts.

Future Edge employability program

Future Edge is a flexible, co-curricular program designed to help you to identify and achieve your career goals.

You can complete the program at your own pace, and it will complement your time at RMIT by helping you to build the transferable skills that employers look for.

Through Future Edge, you will be supported to:

- design a personalised plan that outlines your goals and areas for development
- build your skills and experiences by engaging in workshops, industry events, global experiences, volunteering, part-time work and more
- learn how to communicate your skills and experiences to employers

rmit.edu.au/future-edge

Accommodation and expenses

RMIT can help you find accommodation that feels right for you in Melbourne, Australia's #1 city for international students.¹



Before you arrive

If you are new to Melbourne, we recommend that you arrive at least two to three weeks before the start of classes to give you time to arrange long-term accommodation. Short-stay accommodation can provide a place for you to stay while you are looking.

When you arrive

When you arrive in Melbourne, we recommend you meet with a Student Welfare Advisor at Student Connect for advice on researching and inspecting properties. Our advisors can help you navigate the accommodation options below.



Short-term accommodation

It's a good idea to get to know the areas surrounding your campus before you commit to moving into a place long term. You can try renting temporary lodgings to get a taste of your location. See the link below for a selection of short-stay accommodation providers recommended by RMIT.

rmit.edu.au/temporary-accommodation

Long-term accommodation

Every suburb in Melbourne has its own unique character, so once you find a place that suits your personality and lifestyle you can choose a longer-term option.

rmit.edu.au/long-term-accommodation

And if you want to have RMIT right on your doorstep, UniLodge at our Bundoora campus provides state-of-the-art student accommodation with a range of self-contained apartments or studios to choose from.

unilodge.com.au/unilodge-rmit-bundoora

¹ QS Best Student Cities 2023



Our student accommodation partners

Want to live somewhere fully furnished, reasonably priced and with other students? Take a look at our recommended student apartments close to our City and Brunswick campuses:

rmit.edu.au/studentaccommodation

Living on campus

If you want to have RMIT on your doorstep, UniLodge at our Bundoora campus might be for you. RMIT's state-of-the-art student accommodation offers a range of self-contained apartments, with rent, electricity, gas, water and internet all included in the cost.

Check out

unilodge.com.au/unilodge-rmit-bundoora

Establishment costs

Before moving to Melbourne, you'll need a plan to cover your set-up costs, such as a rental deposit, one month's rent in advance, furniture and household items.

Many student apartments come fully furnished, but most private rental homes do not. Ongoing costs will depend on your location and lifestyle.

Scholarships for international students

Scholarships can help with all kinds of study costs such as textbooks, fees, accommodation and living expenses.

While many of the scholarships consider academic achievement, there are also scholarships awarded based on what you are studying, where you are from or your personal circumstances.

rmit.edu.au/international-student-scholarships

Are you under 18?

If you'll be under the age of 18 when you arrive in Australia, you must have accommodation and welfare arrangements organised and approved either by the Department of Home Affairs or RMIT before you leave home. This is to ensure you have proper day-to-day support to keep you safe and well.

rmit.edu.au/temporary-accommodation

Free airport pick-up

If you're a new international student, take advantage of RMIT's free airport pick-up service. For information on submitting your pick-up request, visit

rmit.edu.au/prepare-to-arrive

Example of weekly expenses in Melbourne*

Below is a sample budget for an international student living in Melbourne.

Expense	\$AU
Rent Indicative of what you may pay for a one-bedroom unit without roommates. <ul style="list-style-type: none"> ▪ City 480 ▪ Suburbs 410 	
Transport Indicative of what you might pay if you use public transport often, and taxi services sometimes. Does not include bicycle or driving costs.	70
Services and products Indicative of what you might pay if you're spending a moderate amount on a gym membership, haircuts and cosmetics.	61
Clothing Indicative of what you might pay if you're buying three items per month at a moderate cost.	42
Entertainment Indicative of what you might pay if you do these activities once per fortnight each: cinemas, live music/sport, social sport/group classes, and a night out in Melbourne's bar and club scene.	204
Groceries and eating out Indicative of what you might pay if you eat approximately half your meals at a restaurant and if you're spending a moderate amount whether you eat out or at home.	230
Estimated weekly total	1,807

*Cost of Living Calculator March 2023, studyaustralia.gov.au

#3

in Australia
for architecture¹

#31

in the world
for architecture¹



Victorian Architecture Medal

Practices led by RMIT staff, adjunct professors or alumni have received the Victorian Architecture Medal every year from 2013 to 2020



Learn from award-winning architects

RMIT is renowned for longstanding links with industry through our teaching staff, many of whom are internationally recognised, award-winning and practising architects



Learn abroad

Study in the heart of Los Angeles for a semester with our exchange partner, Southern California Institute of Architecture

¹ QS World University Rankings by Subject 2022



For more information visit
rmit.edu.au/architecture

Architecture

ARCHITECTURE										
	🕒	📍	📅	💰 2024	📄	IELTS	✓	📝	📈	📄
Advanced Diploma of Building Design (Architectural)	2 years	City	Feb Jul	\$60,750*	C6161	6.0 (5.5)	50%	-	-	-
Bachelor of Architectural Design	3 years	City	Feb Jul	\$49,920	BP250	6.5 (6.0)	-	Y	-	B
Bachelor of Landscape Architectural Design	3 years	City	Feb Jul	\$46,080	BP256	6.5 (6.0)	70%	Y	-	B, E
Master of Architecture	2 years	City	Feb Jul	\$48,960	MC163	6.5 (6.0)	-	Y	Y	-
Master of Landscape Architecture	2 years	City	Feb Jul	\$46,080	MC172	6.5 (6.0)	-	Y	Y	E
INTERIOR DESIGN										
Diploma of Interior Design	2 years	City	Feb Jul	\$49,500*	C5396	5.5 (5.0)	50%	Y	-	-
Associate Degree in Interior Decoration and Design	2 years	City	Feb Jul	\$33,600	AD020	6.0 (5.5)	60%	Y	Y	-
Bachelor of Interior Design (Honours)	4 years	City	Feb Jul	\$46,080	BH115	6.5 (6.0)	70%	Y	Y	B, O
Master of Interior Design	2 years	City	Feb Jul	\$46,080	MC275	6.5 (6.0)	-	Y	Y	-
URBAN DESIGN										
Master of Urban Design	2 years	City	Feb Jul	\$48,960	MC193	6.5 (6.0)	-	Y	-	E
RESEARCH										
Master of Design (Architecture and Design)	2 years	-	All year	\$40,320	MR207	6.5 (6.0)	60%	-	-	FF
PhD (Architecture and Design)	4 years	-	All year	\$40,320	DR207	6.5 (6.0)	70%	Y	-	FF

Footnotes

- B July entry may be available to students who are granted course/subject exemptions or advanced entry based on previous study.
- E This course incurs additional costs.
- O This is a combined bachelor and honours degree and entry is based on senior high school qualifications. Upon completion of this program, students graduate with honours without having to undertake an additional year of study. An honours degree allows you to deepen your knowledge and develop your research, analytical and communication skills, and it is a pathway into postgraduate and higher degree by research studies.
- FF Refer to rmit.edu.au/how-to-apply-for-research for reference.
- * Total fee

KEY:

- 🕒 Duration
- 📍 Campus
- 📅 Intake/s
- 💰 2024 2024 annual fee (\$AU)
- IELTS Academic IELTS Overall Band (Individual Band) – subject to change
- 📄 RMIT Code
- ✓ Entry requirement (min average % or GPA)
- 📝 Selection task
- 📈 Pathways
- 📄 Notes

FINE AND VISUAL ARTS										
Diploma of Visual Arts	1 year	City	Feb	\$23,000*	C5414	5.5 (5.0)	50%	Y	-	-
Advanced Diploma of Visual Arts	1 year	City	Feb	\$23,000*	C6174	5.5 (5.0)	-	Y	Y	A
Bachelor of Arts (Fine Art)	3 years	City	Feb Jul	\$40,320	BP201	6.5 (6.0)	65%	Y	Y	B
Master of Arts (Arts Management)	2 years	City	Feb Jul	\$38,400	MC280	6.5 (6.0)	-	-	-	-
Master of Arts (Art in Public Space)	2 years	City	Feb Jul	\$38,400	MC281	6.5 (6.0)	-	Y	-	E
Master of Fine Art	2 years	City	Feb Jul	\$38,400	MC266	6.5 (6.0)	-	Y	-	-
PHOTOGRAPHY										
Certificate IV in Photography and Digital Imaging	1 year	City	Feb	\$24,500*	C4415	5.5 (5.0)	50%	Y	-	E
Diploma of Photography and Digital Imaging	1 year	City	Feb	\$23,250*	C5411	5.5 (5.0)	-	Y	Y	A
Bachelor of Arts (Photography)	3 years	City	Feb Jul	\$40,320	BP117	6.5 (6.0)	65%	Y	Y	B, E
Master of Photography	2 years	City	Feb Jul	\$38,400	MC270	6.5 (6.0)	-	Y	Y	-
HONOURS										
Bachelor of Arts (Fine Art) (Honours)	1 year	City	Feb	\$38,400	BH052	6.5 (6.0)	2.0	Y	-	K
Bachelor of Arts (Photography) (Honours)	1 year	City	Feb	\$38,400	BH125	6.5 (6.0)	2.0	Y	-	K
RESEARCH										
Master of Fine Art	2 years	-	All year	\$34,560	MR208	6.5 (6.0)	60%	-	-	FF
PhD (Art)	4 years	-	All year	\$34,560	DR208	6.5 (6.0)	70%	-	-	FF

Footnotes

A This course is only available for advanced entry.

B July entry may be available to students who are granted course/subject exemptions or advanced entry based on previous study.

E This course incurs additional costs.

K This is a one-year full-time honours degree that is available for high-performing students to apply after finishing their undergraduate degree in the relevant discipline. An honours degree allows you to deepen your knowledge and develop your research, analytical and communication skills, and it is a pathway into postgraduate and higher degree by research studies.

FF Refer to rmit.edu.au/how-to-apply-for-research for reference.

* Total fee.

KEY:

Duration Campus Intake/s \$ 2024 2024 annual fee (\$AU) IELTS Academic IELTS Overall Band (Individual Band) – subject to change
 RMIT Code Entry requirement (min average % or GPA) Selection task Pathways Notes

#1

in Australia and Oceania for art and design¹

#15

in the world for art and design¹



130+ years

RMIT offers one of the longest continuously running photography programs in the world



8 specialisations

- ceramics
- drawing
- gold and silversmithing
- painting
- print
- photography
- sculpture
- video and sound



5 galleries

RMIT owns and operates five public galleries and exhibition spaces

¹ QS World University Rankings by Subject 2022



For more information visit

rmit.edu.au/art

3,000+

pilots successfully trained by RMIT since 1994

75+

years of involvement in aerospace and aviation education. RMIT has the largest university-owned aircraft fleet in Australia



Qantas and RMIT

have partnered to offer an exciting career path to aspiring pilots through the Qantas Future Pilot program



RMIT conducts flight training at Bendigo and Point Cook airfields. Point Cook is the oldest operating airfield in the world and the birthplace of the Royal Australian Air Force



For more information visit

www.rmit.edu.au/aviation

Aviation

FLIGHT TRAINING										
Bachelor of Aviation (Pilot Training)	3 years	City / Point Cook (or Bendigo)	Feb Jul**	\$62,080	BP345	6.5 (6.0)	65%	-	Y	B, EE, GG
Bachelor of Applied Science (Aviation)	3 years	City	Feb Jul	\$43,200	BP070	6.5 (6.0)	65%	-	-	-
Bachelor of Applied Science (Aviation) / Bachelor of Business	4 years	City	Feb Jul	\$48,600	BP284	6.5 (6.0)	70%	-	-	-
Associate Degree in Aviation (Professional Pilots)	2 years	Point Cook / Bendigo	Feb Jul	\$72,000	AD023	6.0 (5.5)	50%	-	-	EE, GG
Master of Science (Aviation)	2 years	City	Feb Jul	\$44,160	MC264	6.5 (6.0)	2.0	-	Y	-

Footnotes

B July entry may be available to students who are granted course/subject exemptions or advanced entry based on previous study.
 EE Classes for this program are delivered at the City and Point Cook (or Bendigo) campuses and you will be required to attend both campuses.
 GG The annual tuition fees for this program include the standard flying hours required for each relevant course. Students who require training above the maximum allotted flight hours for their course may be charged for any additional flight hours to achieve the required competencies. Any additional flying hours are not included in the above tuition fees. Tuition fees exclude books, ancillary equipment and CASA exams. For further information on fees for this program, please refer to Fees section on program summary page.

* Total fee

** July intake is only available for students with AD023 background or relevant studies

KEY:

Duration Campus Intake/s \$ 2024 2024 annual fee (\$AU) IELTS Academic IELTS Overall Band (Individual Band) – subject to change
 RMIT Code Entry requirement (min average % or GPA) Selection task Pathways Notes

Biomedical Sciences

BIOMEDICAL SCIENCES										
Bachelor of Biomedical Science	3 years	Bundoora	Feb	\$42,240	BP231	6.5 (6.0)	65%	-	Y	-
Bachelor of Health and Biomedical Sciences (Honours)	1 year	Bundoora	Feb	\$42,240	BH058	6.5 (6.0)	2.5	Y	-	K
Bachelor of Science (Biotechnology)/ Bachelor of Biomedical Science	4 years	City / Bundoora	Feb Jul	\$38,400	BP293	6.5 (6.0)	70%	-	-	W
LABORATORY MEDICINE										
Certificate IV in Laboratory Techniques	1 year	City	Feb Jul	\$18,500*	C4397	5.5 (5.0)	50%	-	-	-
Diploma of Laboratory Technology	1 year	City	Feb Jul	\$20,750*	C5388	5.5 (5.0)	-	-	Y	A
Bachelor of Laboratory Medicine (Honours)	4 years	Bundoora	Feb	\$42,240	BH129	6.5 (6.0)	65%	-	Y	O
Master of Laboratory Medicine	2 years	Bundoora	Feb Jul	\$44,160	MC158	6.5 (6.0)	2.0	-	-	W, BB

Footnotes

A This course is only available for advanced entry.

K This is a one-year full-time honours degree that is available for high-performing students to apply after finishing their undergraduate degree in the relevant discipline. An honours degree allows you to deepen your knowledge and develop your research, analytical and communication skills, and it is a pathway into postgraduate and higher degree by research studies.

O This is a combined bachelor and honours degree and entry is based on senior high school qualifications. Upon completion of this program, students graduate with honours without having to undertake an additional year of study. An honours degree allows you to deepen your knowledge and develop your research, analytical and communication skills, and it is a pathway into postgraduate and higher degree by research studies.

W Classes for this course are delivered across the City and Bundoora campuses. Students may be required to attend both locations.

BB February entry may be available to students who are granted course/subject exemptions or advanced entry based on previous study.

* Total fee

KEY:

Duration Campus Intake/s \$ 2024 2024 annual fee (\$AU) IELTS Academic IELTS Overall Band (Individual Band) – subject to change

RMIT Code Entry requirement (min average % or GPA) Selection task Pathways Notes



Cutting-edge facilities

The award-winning \$32-million biosciences building at our Bundoora campus is at the centre of RMIT's biomedical science courses



Only Victorian university

to offer all the following majors:

- haematology
- anatomical pathology
- medical microbiology
- clinical biochemistry
- transfusions and transplantation science



Study abroad

Laboratory medicine provides opportunities for students to travel overseas and undertake 10 to 13 weeks of professional practice in an approved lab



Shape your degree around your interests

In selected biomedical science degrees, you can try a mix of electives before you decide where to specialise and you'll have access to Future Technology Skills courses



For more information visit

rmit.edu.au/biomedical-science



Industry accreditation

RMIT's courses are accredited by:

- Australian Institute of Building
- Royal Institution of Chartered Surveyors
- Chartered Institute of Building
- Australian Institute of Quantity Surveyors
- Planning Institute of Australia
- The Environment Institute of Australia and New Zealand

250+ employers of choice

RMIT's property, construction and project management courses maintain relationships with 250+ industry connections through our Employer of Choice program



Cutting-edge technologies

RMIT's construction management courses are among the first in the world to embed 4K spherical virtual technology and building information modelling into the curriculum



For more information visit

rmit.edu.au/building

Building

BUILDING AND TRADES										
	🕒	📍	📅	💰 2024	📄	IELTS	✓	📝	📈	📌
Diploma of Building and Construction (Building)	2 years	City	Feb Jul	\$41,000*	C5415	5.5 (5.0)	50%	-	-	-
Graduate Certificate in Occupational Health and Safety	0.5 year	City	Feb Jul	\$21,120*	GC035	6.5 (6.0)	-	-	-	-
Graduate Diploma in Occupational Health and Safety	1 year	City	Feb Jul	\$42,240	GD052	6.5 (6.0)	-	-	Y	-
Master of Occupational Health and Safety	2 years	City	Feb Jul	\$42,240	MC282	6.5 (6.0)	-	-	Y	-
CIVIL ENGINEERING										
See page 25 for details										
CONSTRUCTION AND PROJECT MANAGEMENT										
Bachelor of Applied Science (Construction Management) (Honours)	4 years	City	Feb Jul	\$39,360	BH114	6.5 (6.0)	65%	-	Y	O
Bachelor of Applied Science (Project Management) (Honours)	4 years	City	Feb Jul	\$40,320	BH112	6.5 (6.0)	65%	-	Y	O
Graduate Certificate in Project Management	0.5 year	City	Feb Jul	\$22,560*	GC042	6.5 (6.0)	-	-	-	-
Graduate Diploma in Project Management	1 year	City	Feb Jul	\$45,120	GD194	6.5 (6.0)	-	-	Y	-
Master of Project Management	2 years	City	Feb Jul	\$45,120	MC210	6.5 (6.0)	-	-	Y	-
SURVEYING AND GEOSPATIAL SCIENCES										
See page 37 for details										
SUSTAINABLE PRACTICES										
Diploma of Conservation and Ecosystem Management	2 years	City	Feb	\$41,000*	C5418	5.5 (5.0)	50%	-	-	-
Bachelor of Environment and Society	3 years	City	Feb Jul	\$34,560	BP000	6.5 (6.0)	70%	-	-	E
Graduate Certificate in Energy Efficient and Sustainable Building	0.5 year	City	Feb	\$21,600*	GC163	6.5 (6.0)	-	-	-	-
Graduate Diploma in Energy Efficient and Sustainable Building	1 year	City	Feb Jul	\$43,200	GD189	6.5 (6.0)	-	-	Y	-
Master of Energy Efficient and Sustainable Building	2 years	City	Feb Jul	\$43,200	MC209	6.5 (6.0)	-	-	Y	-
URBAN PLANNING										
Bachelor of Urban and Regional Planning (Honours)	4 years	City	Feb Jul	\$34,560	BH108	6.5 (6.0)	70%	-	-	O
Master of Urban Planning and Environment	2 years	City	Feb Jul	\$37,440	MC221	6.5 (6.0)	2.5	-	-	-
RESEARCH										
Master of Social Science (Global, Urban and Social Studies)	2 years	-	All year	\$31,680	MR210	6.5 (6.0)	60%	-	-	FF
Master of Applied Science (Built Environment)	2 years	-	All year	\$34,560	MR212	6.5 (6.0)	60%	-	-	FF
PhD (Built Environment)	4 years	-	All year	\$34,560	DR212	6.5 (6.0)	70%	-	-	FF
PhD (Global, Urban and Social Studies)	4 years	-	All year	\$31,680	DR210	6.5 (6.0)	70%	-	-	FF

Footnotes

E This course incurs additional costs.

O This is a combined bachelor and honours degree and entry is based on senior high school qualifications. Upon completion of this program, students graduate with honours without having to undertake an additional year of study. An honours degree allows you to deepen your knowledge and develop your research, analytical and communication skills, and it is a pathway into postgraduate and higher degree by research studies.

FF Refer to rmit.edu.au/how-to-apply-for-research for reference.

* Total fee

KEY:

🕒 Duration 📍 Campus 📅 Intake/s 💰 2024 2024 annual fee (\$AU) IELTS Academic IELTS Overall Band (Individual Band) – subject to change 📄 RMIT Code ✓ Entry requirement (min average % or GPA) 📝 Selection task 📈 Pathways 📌 Notes

Business

ACCOUNTING											
	🕒	📍	📅	\$ 2024	📄	IELTS	✓	📝	📈	📌	📎
Bachelor of Accounting	3 years	City	Feb Jul	\$41,280	BP351	6.5 (6.0)	65%	-	Y	-	-
Bachelor of Accounting / Bachelor of Laws	5 years	City	Feb Jul	\$41,280	BP352	6.5 (6.0)	85%	-	-	-	-
Bachelor of Accounting / Bachelor of Business	4 years	City	Feb Jul	\$41,280	BP353	6.5 (6.0)	70%	-	-	-	-
Certificate IV in Accounting and Bookkeeping	0.5 year	City	Feb Jul	\$12,000*	C4398	5.5 (5.0)	-	-	-	-	-
Graduate Certificate in Blockchain Enabled Business	0.5 year	City	Feb	\$22,080*	GC180	6.5 (6.0)	-	-	-	-	-
Graduate Certificate in Professional Accounting	0.5 year	City	Feb Jul	\$22,080*	GC119	6.5 (6.0)	-	-	-	-	G
Master of Professional Accounting	1.5 years 2 years	City	Feb Jul	\$44,160	MC194	6.5 (6.0)	-	-	Y	-	Q
BUSINESS AND ADMINISTRATION											
Diploma of Business	1 year	City	Feb Jul	\$12,000*	C5406	5.5 (5.0)	50%	-	-	-	-
Diploma of Commerce	1 year	City	Feb Jul	\$39,360*	DP020	5.5 (5.0)	50%	-	-	-	N
Associate Degree in Business	2 years	City	Feb Jul	\$39,360	AD029	6.0 (5.5)	50%	-	-	-	-
Bachelor of Business	3 years	City	Feb Jul	\$41,280	BP343	6.5 (6.0)	65%	-	Y	-	-
Bachelor of Business (Professional Practice)	4 years	City	Feb Jul	\$41,280	BP344	6.5 (6.0)	75%	-	Y	-	T
Graduate Certificate of Commerce	0.5 year	City	Feb Jul	\$22,080*	GC104	6.5 (6.0)	-	-	-	-	G
Master of Commerce	1.5 years 2 years	City	Feb Jul	\$44,160	MC205	6.5 (6.0)	-	-	Y	-	Q
ECONOMICS AND FINANCE											
Graduate Certificate in Finance	0.5 year	City	Feb Jul	\$22,080*	GC048	6.5 (6.0)	-	-	-	-	G
Master of Finance	1.5 years 2 years	City	Feb Jul	\$44,160	MC201	6.5 (6.0)	-	-	Y	-	Q
ENGINEERING MANAGEMENT											
See page 26 for details											
INFORMATION SYSTEMS											
Graduate Certificate in Business Information Technology	0.5 year	City	Feb Jul	\$22,080*	GC099	6.5 (6.0)	-	-	-	-	G
Master of Business Information Technology	1.5 years 2 years	City	Feb Jul	\$44,160	MC200	6.5 (6.0)	-	-	Y	-	Q
INTERNATIONAL BUSINESS											
Graduate Certificate in International Business	0.5 year	City	Feb Jul	\$22,080*	GC153	6.5 (6.0)	-	-	-	-	G
Master of International Business	1.5 years 2 years	City	Feb Jul	\$44,160	MC192	6.5 (6.0)	-	-	Y	-	Q

Footnotes

G Please note that the fee advertised is for the actual course duration advertised.

N This course is a Higher Education diploma.

Q Students admitted with a degree or higher level of qualification in business (or a related discipline) may complete this course in 1.5 years.

T This program has a compulsory work placement, up to a total of 960 hours of work-based training. For further information on the program structure including work-based training, please refer to <https://www.rmit.edu.au/study-with-us/levels-of-study/undergraduate-study/bachelor-degrees/bachelor-of-business-professional-practice-bp344>

* Total fee

KEY:

🕒 Duration 📍 Campus 📅 Intake/s \$ 2024 2024 annual fee (\$AU) IELTS Academic IELTS Overall Band (Individual Band) – subject to change
📄 RMIT Code ✓ Entry requirement (min average % or GPA) 📝 Selection task 📈 Pathways 📎 Notes

Majors in the Bachelor of Business

At RMIT, we've created an extensive range of career-focused areas of study (majors and minors), which allow you to customise your degree and gain an edge in the areas you're most interested in.

You'll be able to choose from these majors:

- Blockchain Enabled Business
- Business and Technology
- Entrepreneurship
- Financial Planning
- People and Organisation
- Logistics and Supply Chain
- Marketing
- Business Information Systems
- Economics
- Finance
- Global Business
- Innovation and Enterprise
- Management and Change
- Social Impact



For a full list of majors and minors in the Bachelor of Business, visit

rmit.edu.au/bachelor-of-business

#9

RMIT's MBA is ranked 9th in the world for the diversity of its class and faculty¹

Top 10

in Australia for accounting and finance, and business and management studies²

Top 100

in the world for accounting and finance²

\$2.24M

allocated by RMIT Activator to more than 115 student startups since 2015

¹ QS MBA Career Specialization Rankings 2021

² QS University Rankings by Subject 2022



For more information visit

rmit.edu.au/business

MANAGEMENT AND LEADERSHIP

Bachelor of Applied Science (Aviation) / Bachelor of Business	4 years	City	Feb Jul	\$48,600	BP284	6.5 (6.0)	70%	-	-	-
Bachelor of Food Technology and Nutrition / Bachelor of Business	4 years	City Bundoora	Feb Jul	\$44,280	BP289	6.5 (6.0)	70%	-	-	W
Graduate Certificate in Business Administration	0.5 year	City	Feb Jul	\$24,480*	GC047	6.5 (6.0)	1	-	-	G
Graduate Certificate in Business Administration (Executive)	0.5 year	City	Feb	\$25,440*	GC129	6.5 (6.0)	2	Y	-	G
Graduate Certificate in Human Resource Management	0.5 year	City	Feb Jul	\$22,080*	GC161	6.5 (6.0)	-	-	-	G
Graduate Certificate in People and Analytics	0.5 year	City	Feb Jul	\$22,080*	GC206	6.5 (6.0)	-	-	-	G
Executive Master of Business Administration	1.5 years	City	Feb	\$52,800	MC162	6.5 (6.0)	2	Y	Y	-
Master of Business Administration	1.5 years 2 years	City	Feb Jul	\$48,960	MC199	6.5 (6.0)	1	-	Y	Q
Master of Human Resource Management	1.5 years 2 years	City	Feb Jul	\$44,160	MC263	6.5 (6.0)	-	-	Y	Q

MARKETING

Graduate Certificate in Marketing	0.5 year	City	Feb Jul	\$22,080*	GC053	6.5 (6.0)	-	-	-	G
Master of Advertising	2 years	City	Feb Jul	\$38,400	MC249	6.5 (6.0)	-	-	-	-
Master of Marketing	1.5 years 2 years	City	Feb Jul	\$44,160	MC197	6.5 (6.0)	-	-	Y	Q

MATHEMATICS, STATISTICS AND ANALYTICS

See page 37 for details

SUPPLY CHAIN AND LOGISTICS

Graduate Certificate in Supply Chain and Logistics Management	0.5 year	City	Feb Jul	\$22,080*	GC055	6.5 (6.0)	-	-	-	G
Master of Supply Chain and Logistics Management	1.5 years 2 years	City	Feb Jul	\$44,160	MC198	6.5 (6.0)	-	-	Y	Q

HONOURS

Bachelor of Business (Honours)	1 year	City	Feb	\$41,280	BH064	6.5 (6.0)	2.5	Y	-	K
Bachelor of Engineering (Advanced Manufacturing and Mechatronics) (Honours) / Bachelor of Business	5 years	City	Feb Jul	\$47,520	BH086	6.5 (6.0)	70%	-	-	O

Footnotes

- G Please note that the fee advertised is for the actual course duration advertised.
- K This is a one-year full-time honours degree that is available for high-performing students to apply after finishing their undergraduate degree in the relevant discipline. An honours degree allows you to deepen your knowledge and develop your research, analytical and communication skills, and it is a pathway into postgraduate and higher degree by research studies.
- O This is a combined bachelor and honours degree, and entry is based on senior high school qualifications. Upon completion of this program, students graduate with honours without having to undertake an additional year of study. An honours degree allows you to deepen your knowledge and develop your research, analytical and communication skills, and it is a pathway into postgraduate and higher degree by research studies.
- Q Students admitted with a degree or higher level of qualification in business (or a related discipline) may complete this course in 1.5 years.
- W Classes for this course are delivered across the City and Bundoora campuses. Students may be required to attend both locations.
- * Total fee

KEY:

- Duration
- Campus
- Intake/s
- \$2024 2024 annual fee (\$AU)
- IELTS Academic IELTS Overall Band (Individual Band) – subject to change
- RMIT Code
- Entry requirement (min average % or GPA)
- Selection task
- Pathways
- Notes

RESEARCH										
	🕒	📍	📅	\$ 2024	📄	IELTS	✓	📝	📈	📄
Master of Business (Accountancy)	2 years	-	All year	\$34,560	MR200	6.5 (6.0)	-	-	Y	FF
Master of Business (Business Information Systems)	2 years	-	All year	\$34,560	MR201	6.5 (6.0)	-	-	Y	FF
Master of Business (Business and Law)	2 years	-	All year	\$34,560	MR205	6.5 (6.0)	-	-	Y	FF
Master of Business (Economics, Finance and Marketing)	2 years	-	All year	\$34,560	MR203	6.5 (6.0)	-	-	Y	FF
Master of Business (Management)	2 years	-	All year	\$34,560	MR204	6.5 (6.0)	-	-	Y	FF
Master of Business (Supply Chain and Logistics)	2 years	-	All year	\$34,560	MR202	6.5 (6.0)	-	-	Y	FF
PhD (Accountancy)	4 years	-	All year	\$38,400	DR200	6.5 (6.0)	-	-	Y	FF
PhD (Business Information Systems)	4 years	-	All year	\$38,400	DR201	6.5 (6.0)	-	-	Y	FF
PhD (Business)	4 years	-	All year	\$38,400	DR205	6.5 (6.0)	-	-	Y	FF
PhD (Economics, Finance and Marketing)	4 years	-	All year	\$38,400	DR203	6.5 (6.0)	-	-	Y	FF
PhD (Law)	4 years	-	All year	\$38,400	DR206	6.5 (6.0)	-	-	Y	FF
PhD (Management)	4 years	-	All year	\$38,400	DR204	6.5 (6.0)	-	-	Y	FF
PhD (Supply Chain and Logistics)	4 years	-	All year	\$38,400	DR202	6.5 (6.0)	-	-	Y	FF



Vinisha Pulikkaparambil Marketing alum

The Master of Marketing from RMIT has put me in good stead for a career in Australia.

I feel more confident armed with an international degree and I really know the 'why' of marketing. I've made industry connections, learned so much from my lecturers and really understood [the] foundations of marketing.

Footnotes

FF Refer to [rmit.edu.au/how-to-apply-for-research](https://www.rmit.edu.au/how-to-apply-for-research) for reference.

KEY:

🕒 Duration 📍 Campus 📅 Intake/s \$ 2024 2024 annual fee (\$AU) IELTS Academic IELTS Overall Band (Individual Band) – subject to change
📄 RMIT Code ✓ Entry requirement (min average % or GPA) 📝 Selection task 📈 Pathways 📄 Notes

#4

in Australia for communication and media studies¹

#40

in the world for communication and media studies¹



UNESCO City of Literature

Study in Melbourne, the second city in the world to be designated a UNESCO City of Literature²



Global opportunities

RMIT communication students have gained international industry experience in exciting locations such as New York, India, Cambodia and the South Pacific

¹ QS World University Ranking by Subject 2022

² UNESCO.org – In 2008, Melbourne became UNESCO's second City of Literature



For more information visit

rmit.edu.au/communication

Communication

ADVERTISING										
	🕒	📍	📅	💰 2024	📄	IELTS	✓	📝	🔄	📌
Bachelor of Communication (Advertising)	3 years	City	Feb Jul	\$38,400	BP219	6.5 (6.0)	65%	-	-	-
Master of Advertising	2 years	City	Feb Jul	\$38,400	MC249	6.5 (6.0)	-	-	-	-
COMMUNICATION AND WRITING										
Associate Degree in Professional Writing and Editing	2 years	City	Feb	\$33,600	AD016	6.0 (5.5)	60%	Y	-	C
Bachelor of Communication (Journalism)	3 years	City	Feb Jul	\$38,400	BP220	6.5 (6.0)	65%	-	Y	B
Bachelor of Communication (Professional Communication)	2.5 years 3 years	City	Feb Jul	\$46,080 (2.5 years) \$38,400 (3 years)	BP222	6.5 (6.0)	65%	-	-	L
Bachelor of Communication (Public Relations)	3 years	City	Feb Jul	\$38,400	BP223	6.5 (6.0)	65%	-	Y	C
Bachelor of Arts (Creative Writing)	3 years	City	Feb Jul	\$38,400	BP257	6.5 (6.0)	65%	Y	Y	J
Graduate Diploma in Journalism	1 year	City	Feb	\$31,680	GD074	7.0 (6.5)	-	-	-	-
Master of Communication	2 years	City	Feb Jul	\$38,400	MC248	6.5 (6.0)	-	-	-	-
Master of Writing and Publishing	2 years	City	Feb Jul	\$38,400	MC262	7.0 (6.5)	-	-	-	-
GRAPHIC AND COMMUNICATION DESIGN										
See page 23 for details										
MARKETING										
See page 20 for details										
LANGUAGES, TRANSLATING AND INTERPRETING										
See page 38 for details										
HONOURS										
Bachelor of Media and Communication (Honours)	1 year	City	Feb	\$38,400	BH066	6.5 (6.0)	3	Y	-	K
RESEARCH										
Master of Design (Media and Communication)	2 years	-	All year	\$34,560	MR211	6.5 (6.0)	60%	-	-	FF
PhD (Media and Communication)	4 years	-	All year	\$34,560	DR211	6.5 (6.0)	70%	-	-	FF

Footnotes

- B July entry may be available to students who are granted course/subject exemptions or advanced entry based on previous study.
- C This course includes a professional work placement.
- J Please note that while the Bachelor of Arts (Creative Writing) program is open to international students as a three-year degree, the program invites applications from students who hold relevant diplomas, advanced diplomas, associate degrees or industry experience equivalent for entry into the second year.
- K This is a one-year full-time honours degree that is available for high-performing students to apply after finishing their undergraduate degree in the relevant discipline. An honours degree allows you to deepen your knowledge and develop your research, analytical and communication skills, and it is a pathway into postgraduate and higher degree by research studies.
- L This version of the communication course is meant for year one commencement for July entry. The course structure is accelerated. It consists of six semesters over 2.5 calendar years by undertaking four first-year courses in intensive mode over spring (Nov/Dec) and summer (Jan/Feb) semesters.
- FF Refer to rmit.edu.au/how-to-apply-for-research for reference.

KEY:

- 🕒 Duration
- 📍 Campus
- 📅 Intake/s
- 💰 2024 2024 annual fee (\$AU)
- IELTS Academic IELTS Overall Band (Individual Band) – subject to change
- 📄 RMIT Code
- ✓ Entry requirement (min average % or GPA)
- 📝 Selection task
- 🔄 Pathways
- 📌 Notes

Design

DESIGN, INNOVATION AND TECHNOLOGY										
	🕒	📍	📅	💰 2024	📄	IELTS	✓	📝	📈	📌
Graduate Certificate of Design Innovation and Technology	0.5 year	City	Feb Jul	\$23,040*	GC192	6.5 (6.0)	-	-	-	-
Master of Design Innovation and Technology	2 years	City	Feb Jul	\$46,080	MC231	6.5 (6.0)	-	-	Y	-
GAMES AND INTERACTIVE MEDIA										
Bachelor of Design (Games)	3 years	City	Feb Jul	\$44,160	BP214	6.5 (6.0)	65%	Y	Y	-
Bachelor of Design (Animation and Interactive Media)	3 years	City	Feb Jul	\$44,160	BP203	6.5 (6.0)	65%	Y	-	-
GRAPHIC AND COMMUNICATION DESIGN										
Certificate IV in Design	0.5 year	Brunswick	Feb Jul	\$18,500*	C4414	5.5 (5.0)	50%	Y	-	-
Diploma of Graphic Design	1 year	Brunswick	Feb Jul	\$23,750*	C5409	5.5 (5.0)	50%	Y	Y	-
Associate Degree in Graphic Design	2 years	Brunswick	Feb Jul	\$33,600	AD022	6.0 (5.5)	60%	Y	Y	-
Bachelor of Design (Communication Design)	3 years	City	Feb Jul	\$43,200	BP115	6.5 (6.0)	65%	Y	Y	E
Bachelor of Design (Digital Media)	3 years	City	Feb Jul	\$43,200	BP309	6.5 (6.0)	65%	-	-	E
Graduate Certificate in Animation, Games and Interactivity	0.5 year	City	Feb Jul	\$19,200*	GC205	6.5 (6.0)	-	Y	-	-
Master of Communication Design	2 years	City	Feb Jul	\$40,320	MC250	6.5 (6.0)	-	Y	-	-
Master of Animation, Games and Interactivity	2 years	City	Feb Jul	\$38,400	MC232	6.5 (6.0)	-	Y	Y	-
INDUSTRIAL, FURNITURE AND PRODUCT DESIGN										
Associate Degree in Design (Furniture)	2 years	City	Feb Jul	\$34,560	AD007	6.0 (5.5)	60%	Y	Y	-
Bachelor of Industrial Design (Honours)	4 years	City Brunswick	Feb Jul	\$46,080	BH104	6.5 (6.0)	70%	Y	Y	O
Bachelor of Engineering (Mechanical Engineering) (Honours) / Bachelor of Industrial Design (Honours)	5 years	City Bundoora Brunswick	Feb Jul	\$47,520	BH093	6.5 (6.0)	70%	-	-	O, BB
RESEARCH										
Master of Design (Media and Communication)	2 years	-	All year	\$34,560	MR211	6.5 (6.0)	60%	-	-	FF
Master of Design (Design)	2 years	-	All year	\$40,320	MR235	6.5 (6.0)	60%	-	-	FF
PhD (Design)	4 years	-	All year	\$40,320	DR235	6.5 (6.0)	70%	-	-	FF
PhD (Media and Communication)	4 years	-	All year	\$34,560	DR211	6.5 (6.0)	70%	-	-	FF

Footnotes

E This course incurs additional costs.

O This is a combined bachelor and honours degree and entry is based on senior high school qualifications. Upon completion of this program, students graduate with honours without having to undertake an additional year of study. An honours degree allows you to deepen your knowledge and develop your research, analytical and communication skills, and it is a pathway into postgraduate and higher degree by research studies.

BB Classes for this course are delivered across the City, Bundoora and Brunswick campuses. Students may be required to attend all three locations.

FF Refer to rmit.edu.au/how-to-apply-for-research for reference.

* Total fee

KEY:

🕒 Duration 📍 Campus 📅 Intake/s 💰 2024 2024 annual fee (\$AU) IELTS Academic IELTS Overall Band (Individual Band) – subject to change 📄 RMIT Code ✓ Entry requirement (min average % or GPA) 📝 Selection task 📈 Pathways 📌 Notes



Design Partner

of the National Gallery of Victoria



Research Partner

of ACMI: the national museum of screen culture

#1

in Australia for art and design¹

#15

in the world for art and design¹

#7

in the world for animation²



Exchange partnerships

with prestigious universities such as Parsons School of Design in NYC

¹ QS World University

Rankings by Subject 2022

² Animation Career Review, 2022 International Animation School Rankings



For more information visit

rmit.edu.au/design

95.3%

of teacher education graduates from RMIT find employment after their undergraduate degree, higher than the national average of 91.6%¹



Star graduates

Graduates of our health and physical education course include principals, CEOs, AFLW captains, Olympic medallists and Commonwealth Games athletes



Experience flexible learning, with intensive subjects offered in spring and summer semesters

80+

days of work-based learning during teaching placements²

¹ QILT.edu.au – 2019-2021 Graduate Outcomes Survey Comparison of all Victorian universities offering teacher education at an undergraduate level

² 80+ days of work-based learning is in place when COVID-19 restrictions do not impact our students' ability to access schools



For more information visit rmit.edu.au/education

Education

HEALTH AND PHYSICAL EDUCATION

Bachelor of Health, Physical Education and Sport (Secondary)	4 years	Bundoora	Feb	\$31,680	BP319	7.5**	70%	Y	-	E, C

TEACHER EDUCATION

Bachelor of Education (Primary)	4 years	Bundoora	Feb	\$30,720	BP320	7.5**	70%	Y	-	-
Bachelor of Education (Primary and Early Childhood Education)	4 years	Bundoora	Feb	\$30,720	BP320	7.5**	70%	Y	-	-
Bachelor of Education (Primary Education and Disability Inclusion)	4 years	Bundoora	Feb	\$30,720	BP320	7.5**	70%	Y	-	-
Bachelor of Education (Primary and Physical Education/Sport)	4 years	Bundoora	Feb	\$30,720	BP320	7.5**	70%	Y	-	-
Graduate Diploma in Early Childhood Education	1 year	Bundoora	Feb Jul	\$34,560	GD204	7.0 (6.5)	-	-	-	C
Master of Teaching Practice (Primary Education)	2 years	City	Feb	\$34,560	MC219	7.5**	-	Y	-	-
Master of Teaching Practice (Secondary Education)	2 years	City	Feb	\$34,560	MC220	7.5**	-	Y	-	-

RESEARCH

Master of Education	2 years	Bundoora	All year	\$31,680	MR209	7.0 (6.5)	60%	-	-	FF
PhD (Education)	4 years	Bundoora	All year	\$31,680	DR209	7.0 (6.5)	70%	-	-	FF

Footnotes

C This course includes a professional work placement.

E This course incurs additional costs.

FF Refer to rmit.edu.au/how-to-apply-for-research for reference.

** IELTS 7.5 (7.0 Reading, 7.0 Writing, 8.0 Listening, 8.0 Speaking).

KEY:

Duration Campus Intake/s \$2024 2024 annual fee (\$AU) IELTS Academic IELTS Overall Band (Individual Band) – subject to change
 RMIT Code Entry requirement (min average % or GPA) Selection task Pathways Notes

Engineering

ENGINEERING WITH OPTIONS										
Bachelor of Engineering (Honours)	4 years	City	Feb Jul	\$43,200	BH126	6.5 (6.0)	65%	-	-	O
Associate Degree in Engineering Technology	2 years	City	Feb Jul	\$36,480	AD026	6.0 (5.5)	50%	-	-	-
AEROSPACE ENGINEERING										
Advanced Diploma of Engineering (Aeronautical)	2 years	City	Feb	\$41,000*	C6131	5.5 (5.0)	50%	-	-	-
Bachelor of Engineering (Aerospace Engineering) (Honours)	4 years	City	Feb Jul	\$43,200	BH078	6.5 (6.0)	65%	-	Y	O,W
Bachelor of Engineering (Aerospace Engineering) (Honours) / Bachelor of Business	5 years	City	Feb Jul	\$47,520	BH082	6.5 (6.0)	70%	-	-	O,W
Master of Engineering (Aerospace)	2 years	City	Feb Jul	\$44,160	MC225	6.5 (6.0)	2.0	-	Y	W
BIOMEDICAL ENGINEERING										
Bachelor of Engineering (Biomedical Engineering) (Honours)	4 years	City	Feb Jul	\$43,200	BH069	6.5 (6.0)	65%	-	-	O,W
CHEMICAL ENGINEERING										
Bachelor of Engineering (Chemical Engineering) (Honours)	4 years	City	Feb Jul	\$43,200	BH079	6.5 (6.0)	65%	-	-	O
Bachelor of Engineering (Chemical Engineering) (Honours) / Bachelor of Pharmaceutical Sciences	5 years	City / Bundoora	Feb Jul	\$46,440	BH122	6.5 (6.0)	70%	-	-	C,O,W
Bachelor of Science (Applied Chemistry) / Bachelor of Engineering (Chemical Engineering) (Honours)	5 years	City	Feb	\$40,320	BH098	6.5 (6.0)	70%	-	-	O
CIVIL ENGINEERING										
Advanced Diploma of Engineering Technology (Civil Engineering Design)	2 years	City	Feb Jul	\$41,000*	C6162	5.5 (5.0)	50%	-	-	-
Bachelor of Engineering (Civil and Infrastructure) (Honours)	4 years	City	Feb Jul	\$43,200	BH077	6.5 (6.0)	65%	-	Y	O
Bachelor of Engineering (Civil and Infrastructure) (Honours) / Bachelor of Business	5 years	City	Feb Jul	\$46,440	BH088	6.5 (6.0)	70%	-	-	O
Master of Engineering (Civil Engineering)	2 years	City	Feb Jul	\$44,160	MC257	6.5 (6.0)	2.0	-	-	-
COMPUTER ENGINEERING										
Bachelor of Engineering (Computer and Network Engineering) (Honours) / Bachelor of Computer Science	5 years	City	Feb Jul	\$47,520	BH091	6.5 (6.0)	70%	-	-	O

Footnotes

- C This course includes a professional work placement.
- O This is a combined bachelor and honours degree and entry is based on senior high school qualifications. Upon completion of this program, students graduate with honours without having to undertake an additional year of study. An honours degree allows you to deepen your knowledge and develop your research, analytical and communication skills, and it is a pathway into postgraduate and higher degree by research studies.
- W Classes for this course are delivered across the City and Bundoora campuses. Students may be required to attend both locations.
- * Total fee

KEY:

- Duration Campus Intake/s \$ 2024 2024 annual fee (\$AU) IELTS Academic IELTS Overall Band (Individual Band) – subject to change
- RMIT Code Entry requirement (min average % or GPA) Selection task Pathways Notes

Top 10

in Australia and top 100 in the world for civil and structural engineering, and mechanical, aerospace and manufacturing engineering¹



Accredited degrees

Our engineering programs are designed in accordance with the Australian Qualifications Framework, and most are accredited through Engineers Australia



Globally recognised

RMIT's degrees are recognised by the Washington Accord, and our vocational programs are accredited under the Dublin Accord



Shape your degree around your interests

Try a mix of electives before you decide where to specialise, combine your engineering major with cross-disciplinary minors, or study a double degree in engineering and business

¹ QS World University Rankings by Subject 2022



For more information visit rmit.edu.au/engineering



Beatrice Co Engineering (Environmental Engineering) alum

I wanted to go to RMIT because of the great reputation the institution has for engineering. I heard that RMIT was the best you can get in regards to hands-on learning and that employers were more likely to choose a graduate from RMIT over other universities.

My learning experience was amazing; my teachers were always there to help and prioritised my learning.



For more information visit
rmit.edu.au/engineering

ELECTRICAL AND ELECTRONIC ENGINEERING

	🕒	📍	📅	💰 2024	📄	IELTS	✓	📝	📈	📌
Advanced Diploma of Electronic and Communications Engineering	2 years	City	Feb	\$41,000*	C6178	5.5 (5.0)	50%	-	-	-
Bachelor of Engineering (Electrical Engineering) (Honours)	4 years	City	Feb Jul	\$43,200	BH075	6.5 (6.0)	65%	-	Y	O
Bachelor of Engineering (Electronic and Computer Systems Engineering) (Honours)	4 years	City	Feb Jul	\$43,200	BH073	6.5 (6.0)	65%	-	Y	O
Bachelor of Engineering (Electronic and Computer Systems Engineering) (Honours) / Bachelor of Business	5 years	City	Feb Jul	\$47,520	BH111	6.5 (6.0)	70%	-	-	O
Master of Engineering (Electrical and Electronic Engineering)	2 years	City	Feb Jul	\$44,160	MC180	6.5 (6.0)	2.0	-	-	W
Master of Engineering (Electrical Engineering)	2 years	City	Feb Jul	\$44,160	MC235	6.5 (6.0)	2.0	-	-	W
Master of Engineering (Electronics Engineering)	2 years	City	Feb Jul	\$44,160	MC233	6.5 (6.0)	2.0	-	-	-

ENGINEERING MANAGEMENT

Master of Engineering (Management)	2 years	City	Feb Jul	\$44,160	MC226	6.5 (6.0)	2.0	-	-	-
---	---------	------	---------	----------	-------	-----------	-----	---	---	---

ENVIRONMENTAL ENGINEERING

Bachelor of Engineering (Environmental Engineering) (Honours)	4 years	City	Feb Jul	\$43,200	BH080	6.5 (6.0)	65%	-	-	O
Bachelor of Environmental Science / Bachelor of Engineering (Environmental Engineering) (Honours)	5 years	City	Feb Jul	\$40,320	BH096	6.5 (6.0)	70%	-	-	O
Master of Engineering (Environmental Engineering)	2 years	City	Feb Jul	\$44,160	MC254	6.5 (6.0)	2.0	-	-	-

MECHANICAL AND AUTOMOTIVE ENGINEERING

Advanced Diploma of Engineering (Mechanical)	2 years	City	Feb Jul	\$41,000*	C6130	5.5 (5.0)	50%	-	-	-
Bachelor of Engineering (Mechanical Engineering) (Honours)	4 years	City	Feb Jul	\$43,200	BH070	6.5 (6.0)	65%	-	Y	O, W
Bachelor of Engineering (Mechanical Engineering) (Honours) / Bachelor of Business	5 years	City	Feb Jul	\$47,520	BH089	6.5 (6.0)	70%	-	-	O, W
Bachelor of Engineering (Mechanical Engineering) (Honours) / Bachelor of Industrial Design (Honours)	5 years	City and Brunswick	Feb Jul	\$47,520	BH093	6.5 (6.0)	70%	-	-	O, BB
Master of Engineering (International Automotive Engineering)	2 years	City	Feb Jul	\$44,160	MC230	6.5 (6.0)	2.0	-	-	W
Master of Engineering (Mechanical Engineering)	2 years	City	Feb Jul	\$44,160	MC258	6.5 (6.0)	2.0	-	-	-

Footnotes

- O This is a combined bachelor and honours degree and entry is based on senior high school qualifications. Upon completion of this program, students graduate with honours without having to undertake an additional year of study. An honours degree allows you to deepen your knowledge and develop your research, analytical and communication skills, and it is a pathway into postgraduate and higher degree by research studies.
- W Classes for this course are delivered across the City and Bundoora campuses. Students may be required to attend both locations.
- BB Classes for this course are delivered across the City, Bundoora and Brunswick campuses. Students may be required to attend all three locations.
- * Total fee

KEY:

- 🕒 Duration 📍 Campus 📅 Intake/s 💰 2024 2024 annual fee (\$AU) IELTS Academic IELTS Overall Band (Individual Band) – subject to change
- 📄 RMIT Code ✓ Entry requirement (min average % or GPA) 📝 Selection task 📈 Pathways 📌 Notes

MECHATRONICS AND MANUFACTURING ENGINEERING										
	🕒	📍	📅	\$ 2024	📄	IELTS	✓	📝	📈	📌
Associate Degree in Digital Technologies (Advanced Manufacturing)	2 years	City	Feb Jul	\$38,400	AD028	6.0 (5.5)	50%	-	-	-
Bachelor of Engineering (Advanced Manufacturing and Mechatronics) (Honours)	4 years	City	Feb Jul	\$43,200	BH068	6.5 (6.0)	65%	-	Y	O, W
Bachelor of Engineering (Advanced Manufacturing and Mechatronics) (Honours)/ Bachelor of Business	5 years	City	Feb Jul	\$47,520	BH086	6.5 (6.0)	70%	-	-	O
Master of Engineering (Manufacturing)	2 years	City	Feb Jul	\$44,160	MC224	6.5 (6.0)	2.0	-	-	W
Master of Engineering (Robotics and Mechatronics Engineering)	2 years	City	Feb Jul	\$44,160	MC256	6.5 (6.0)	2.0	-	-	-
SOFTWARE ENGINEERING										
Bachelor of Software Engineering	4 years	City	Feb Jul	\$38,400	BP096	6.5 (6.0)	65%	-	Y	C
SUSTAINABLE ENGINEERING										
Master of Engineering (Sustainable Energy)	2 years	City	Feb Jul	\$44,160	MC229	6.5 (6.0)	2.0	-	-	W
TELECOMMUNICATION ENGINEERING										
Master of Engineering (Telecommunication and Network Engineering)	2 years	City	Feb Jul	\$44,160	MC234	6.5 (6.0)	-	-	-	-

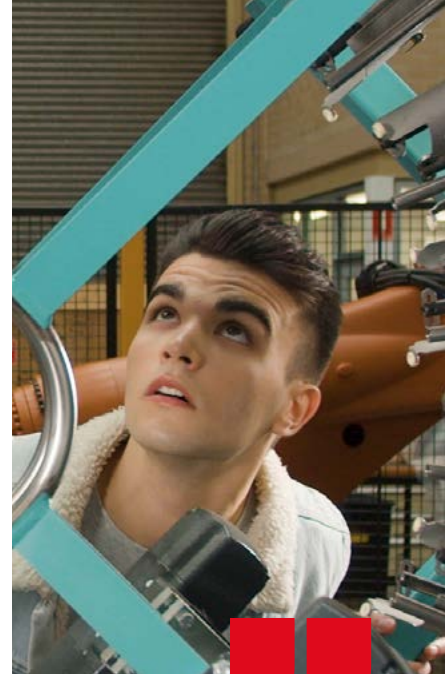

Max Capbianco Advanced Manufacturing and Mechatronics / Business alum

The extra opportunities at RMIT have enabled me to develop the skills that cannot be taught in a classroom. It is these opportunities that have helped me become a well-rounded professional and gain graduate employment in systems engineering.

Footnotes

- C This course includes a professional work placement.
- O This is a combined bachelor and honours degree and entry is based on senior high school qualifications. Upon completion of this program, students graduate with honours without having to undertake an additional year of study. An honours degree allows you to deepen your knowledge and develop your research, analytical and communication skills, and it is a pathway into postgraduate and higher degree by research studies.
- W Classes for this course are delivered across the City and Bundoora campuses. Students may be required to attend both locations.

KEY:

- 🕒 Duration
- 📍 Campus
- 📅 Intake/s
- \$ 2024 2024 annual fee (\$AU)
- 📄 RMIT Code
- IELTS Academic IELTS Overall Band (Individual Band) – subject to change
- ✓ Entry requirement (min average % or GPA)
- 📝 Selection task
- 📈 Pathways
- 📌 Notes



For more information visit
rmit.edu.au/engineering

#5

in Australia for taking action to tackle the world's greatest environmental, social and governance challenges²

Top 10

in Australia and top 100 in the world for environmental science¹



Shape your degree around your interests

In RMIT's environmental science degrees, you can try a mix of electives in your first semester before you decide where to specialise



RMIT makes an impact in environment and planning management and policy research, and supports projects that maintain links with local and global communities

¹ QS World University Rankings by Subject 2022

² QS Sustainability Rankings 2023



For more information visit

rmit.edu.au/environment

Environment

ENVIRONMENTAL SCIENCE										
Bachelor of Environmental Science	3 years	City	Feb Jul	\$38,400	BP192	6.5 (6.0)	65%	-	Y	-
Bachelor of Environmental Science / Bachelor of Environment and Society	4 years	City	Feb Jul	\$38,400	BP193	6.5 (6.0)	70%	-	-	-
Bachelor of Science (Environmental Science) (Honours)	1 year	City / Bundoora	Feb Jul	\$38,400	BH012ES	6.5 (6.0)	2.0	-	-	K

Footnotes

K This is a one-year full-time honours degree that is available for high-performing students to apply after finishing their undergraduate degree in the relevant discipline. An honours degree allows you to deepen your knowledge and develop your research, analytical and communication skills, and it is a pathway into postgraduate and higher degree by research studies.

KEY:

Duration Campus Intake/s \$2024 2024 annual fee (\$AU) IELTS Academic IELTS Overall Band (Individual Band) – subject to change RMIT Code Entry requirement (min average % or GPA) Selection task Pathways Notes

Fashion

FASHION AND TEXTILES										
Certificate IV in Custom-Made Footwear	1 year	Brunswick	Feb	\$25,000*	C4389	5.5 (5.0)	50%	-	-	-
Certificate IV in Textile Design, Development and Production	1 year	Brunswick	Feb	\$22,750*	C4404	5.5 (5.0)	50%	-	-	E
Diploma of Fashion Styling	1 year	Brunswick	Feb Jul	\$21,000*	C5401	5.5 (5.0)	-	Y	-	-
Associate Degree in Fashion Design and Technology	2 years	Brunswick	Feb Jul	\$34,560	AD014	6.0 (5.5)	60%	Y	Y	C
Bachelor of Fashion (Design)	3 years	Brunswick	Feb Jul	\$44,160	BP328	6.5 (6.0)	65%	Y	-	-
Bachelor of Fashion (Enterprise)	3 years	Brunswick	Feb Jul	\$44,160	BP327	6.5 (6.0)	65%	-	Y	-
Bachelor of Fashion and Textiles (Sustainable Innovation)	3 years	Brunswick	Feb Jul	\$44,160	BP326	6.5 (6.0)	65%	-	Y	-
Bachelor of Textiles (Design)	3 years	Brunswick	Feb	\$44,160	BP121	6.5 (6.0)	65%	Y	Y	E
Graduate Certificate of Fashion (Entrepreneurship)	0.5 year	Brunswick	Feb Jul	\$20,160	GC166	6.5 (6.0)	2.5	-	-	-
Graduate Diploma of Fashion (Entrepreneurship)	1 year	Brunswick	Feb Jul	\$40,320	GD203	6.5 (6.0)	2.5	-	Y	-
Master of Fashion (Entrepreneurship)	2 years	Brunswick	Feb Jul	\$40,320	MC213	6.5 (6.0)	2.5	-	Y	-
Master of Fashion (Design)	2 years	City	Feb	\$40,320	MC246	6.5 (6.0)	2.0	Y	Y	-
MERCHANDISING										
Diploma of Visual Merchandising	1 year	City	Feb Jul	\$26,000*	C5381	5.5 (5.0)	50%	Y	Y	-
Associate Degree in Fashion and Textile Merchandising	2 years	Brunswick	Feb Jul	\$34,560	AD013	6.0 (5.5)	60%	-	Y	C
HONOURS										
Bachelor of Fashion (Design) (Honours)	1 year	City	Feb	\$44,160	BH127	6.5 (6.0)	2.0	Y	Y	K
Bachelor of Textiles (Design) (Honours)	1 year	City	Feb	\$44,160	BH124	6.5 (6.0)	2.0	Y	-	K
RESEARCH										
Master of Design (Fashion and Textiles)	2 years	City Brunswick	All year	\$34,560	MR213	6.5 (6.0)	60%	-	-	FF
Master of Technology (Fashion and Textiles)	2 years	Brunswick	All year	\$34,560	MR214	6.5 (6.0)	60%	-	-	FF
PhD (Fashion and Textiles)	4 years	Brunswick	All year	\$34,560	DR213	6.5 (6.0)	70%	-	-	FF

Footnotes

C This course includes a professional work placement.

E This course incurs additional costs.

K This is a one-year full-time honours degree that is available for high-performing students to apply after finishing their undergraduate degree in the relevant discipline. An honours degree allows you to deepen your knowledge and develop your research, analytical and communication skills, and it is a pathway into postgraduate and higher degree by research studies.

FF Refer to rmit.edu.au/how-to-apply-for-research for reference.

* Total fee

KEY:

Duration Campus Intake/s \$ 2024 2024 annual fee (\$AU) IELTS Academic IELTS Overall Band (Individual Band) – subject to change

RMIT Code Entry requirement (min average % or GPA) Selection task Pathways Notes

Top 11

RMIT's Bachelor of Fashion (Design) (Honours) is ranked in the top 11 undergraduate fashion design courses in the world¹



UN Sustainable Development Goals

All undergraduate fashion courses at RMIT are underpinned by the UN Sustainable Development Goals



Exchange partnerships

with top fashion schools such as Parsons School of Design in NYC, Amsterdam Fashion Institute and London College of Fashion



Intensive workshops

in Paris and the US focus on the development of technical skills such as pattern making and embroidery

¹ 2019, the Business of Fashion review of the Best Fashion Schools – RMIT's Bachelor of Fashion (Design) (Honours) course was ranked in the top 11 of the undergraduate 'Fashion Design' category, receiving all four badges of merit: Best Overall, Best in Global Influence, Best in Learning Experience and Best in Long Term Value.



For more information visit

rmit.edu.au/fashion



Supporting WHO

RMIT's expertise in Chinese medicine supports a World Health Organization program to integrate traditional medical practice into public healthcare around the globe



Cutting-edge facilities

Practise using industry-grade equipment in cutting-edge facilities, from our remedial massage and myotherapy clinic to our Digital Human Biosciences Facility



RMIT is the only tertiary provider of Chinese medicine education in Victoria



Shape your degree around your interests

Try a mix of electives before you decide where to specialise, or combine your health major with versatile minors in the health industry



For more information visit

rmit.edu.au/health-science

Health

COMPLEMENTARY MEDICINE

Associate Degree in Health Sciences	2 years	City	Feb	\$33,600	AD019	6.0 (5.5)	50%	-	-	-
Bachelor of Health Science / Bachelor of Applied Science (Chinese Medicine)	5 years	Bundoora	Feb	\$38,400	BP278	6.5 (6.0)	70%	-	-	-
Bachelor of Health Science / Bachelor of Applied Science (Chiropractic)	5 years	Bundoora	Feb	\$38,400	BP280	6.5 (6.0)	70%	-	-	-
Bachelor of Health Science / Bachelor of Applied Science (Osteopathy)	5 years	Bundoora	Feb	\$38,400	BP279	6.5 (6.0)	70%	-	-	-

NURSING AND ALLIED HEALTH

Diploma of Nursing	2 years	City / Bundoora	Feb Jul	\$37,500*	C5417	7.0 (7.0)	50%	-	-	-
Bachelor of Nursing	3 years	Bundoora	Feb Jul	\$38,400	BP032	7.0 (7.0)	65%	-	Y	B
Graduate Diploma in Mental Health Nursing	1 year	Bundoora	Feb Jul	\$32,640	GD158	6.5 (6.0)	-	-	-	-

PHARMACY

Bachelor of Pharmaceutical Sciences	3 years	Bundoora	Feb	\$42,240	BP311	6.5 (6.0)	65%	-	Y	-
Bachelor of Pharmaceutical Sciences (Honours)	1 year	Bundoora	Feb	\$42,240	BH121	6.5 (6.0)	-	Y	-	K
Bachelor of Pharmacy (Honours)	4 years	Bundoora	Feb	\$46,080	BH102	7.0 (6.5)	65%	-	Y	O

PSYCHOLOGY

See page 36 for details

SOCIAL WORK

See page 38 for details

Footnotes

- B July entry may be available to students who are granted course/subject exemptions or advanced entry based on previous study.
- K This is a one-year full-time honours degree that is available for high-performing students to apply after finishing their undergraduate degree in the relevant discipline. An honours degree allows you to deepen your knowledge and develop your research, analytical and communication skills, and it is a pathway into postgraduate and higher degree by research studies.
- O This is a combined bachelor and honours degree and entry is based on senior high school qualifications. Upon completion of this program, students graduate with honours without having to undertake an additional year of study. An honours degree allows you to deepen your knowledge and develop your research, analytical and communication skills, and it is a pathway into postgraduate and higher degree by research studies.
- * Total fee

KEY:

Duration Campus Intake/s \$ 2024 2024 annual fee (\$AU) IELTS Academic IELTS Overall Band (Individual Band) – subject to change
 RMIT Code Entry requirement (min average % or GPA) Selection task Pathways Notes



Naarah Sukkel
Nursing student

The nursing simulation labs are really helpful to learn in. They're modern and have great equipment that would be used in a real ward situation, and we get to use the simulated manikins, they can breathe and talk and throw a curveball at you, so you have to be able to respond to their needs.

We do practical placements throughout the whole three years of the course. In final year they're more complex and focus on preparing us for going out into the workforce next year.

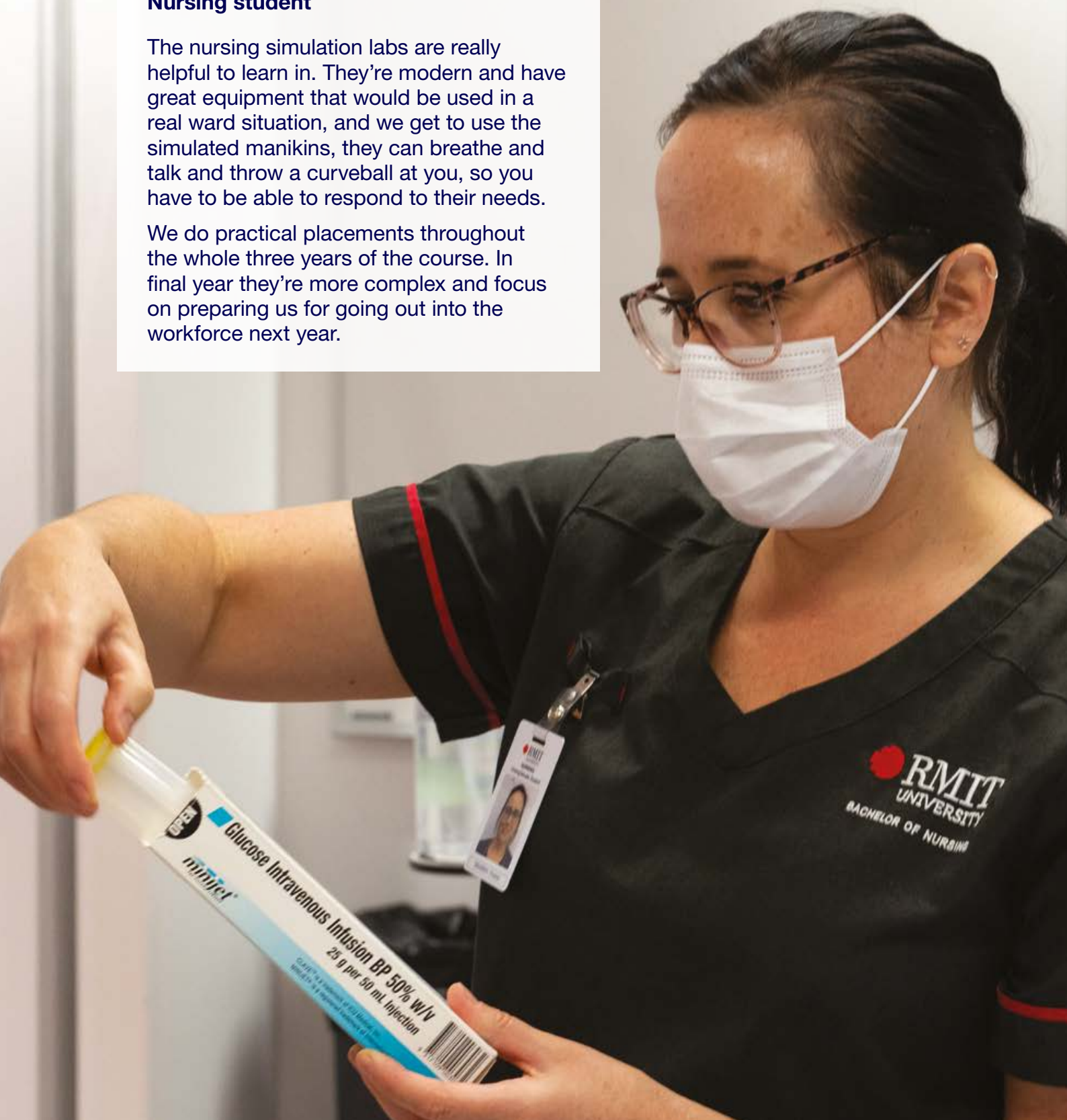

Top 10

RMIT is ranked among the top 10 Australian universities in computer science and information systems¹

Top 100

RMIT is ranked in the top 100 universities globally for artificial intelligence²



Shape your degree around your interests

Discover study options tailored for you, including combining your IT major with cross-disciplinary minors, or the option to pursue a fourth year of work experience in addition to our three-year degrees



Pathways into bachelor degrees

Certificates, diplomas and the Associate Degree in IT provide pathways into several of RMIT's bachelor degrees in ICT

¹ QS World University Rankings by Subject 2022
² Best Global World University Rankings 2023



For more information visit rmit.edu.au/it

Information Technology

COMPUTER ENGINEERING

See page 25 for details

COMPUTER SCIENCE

Bachelor of Computer Science	3 years	City	Feb Jul	\$38,400	BP094	6.5 (6.0)	65%	-	Y	-
Bachelor of Computer Science (Professional)	4 years	City	Feb Jul	\$38,400	BP347	6.5 (6.0)	90%	-	-	-

DATA SCIENCE

Bachelor of Data Science	3 years	City	Feb Jul	\$38,400	BP340	6.5 (6.0)	65%	-	-	-
Bachelor of Data Science (Professional)	4 years	City	Feb Jul	\$38,400	BP348	6.5 (6.0)	90%	-	-	-
Master of Data Science	2 years	City	Feb Jul	\$39,360	MC267	6.5 (6.0)	2.0	-	-	-

INFORMATION TECHNOLOGY

Diploma of Information Technology	1 year	City	Feb Jul	\$23,250*	C5402	5.5 (5.0)	-	-	-	-
Diploma of Information Technology (Cloud Engineer)	1 year	City	Feb Jul	\$23,250*	C5402CE	5.5 (5.0)	-	-	-	-
Diploma of Information Technology (Cyber Security)	1 year	City	Feb Jul	\$23,250*	C5402CS	5.5 (5.0)	-	-	-	-
Diploma of Information Technology (Advanced Networking)	1 year	City	Feb Jul	\$23,250*	C5402AN	5.5 (5.0)	-	-	-	-
Associate Degree in Information Technology	2 years	City	Feb Jul	\$35,520	AD006P11	6.0 (5.5)	50%	-	Y	-
Bachelor of Information Technology	3 years	City	Feb Jul	\$38,400	BP162	6.5 (6.0)	65%	-	Y	-
Bachelor of Information Technology (Professional)	4 years	City	Feb Jul	\$38,400	BP349	6.5 (6.0)	90%	-	-	-
Master of Artificial Intelligence	2 years	City	Feb Jul	\$39,360	MC271	6.5 (6.0)	2.0	-	-	-
Master of Cyber Security	2 years	City	Feb Jul	\$39,360	MC159	6.5 (6.0)	2.0	-	-	-
Master of Information Technology	2 years	City	Feb Jul	\$39,360	MC208	6.5 (6.0)	2.0	-	-	-

Footnotes

* Total fee

KEY:

🕒 Duration 📍 Campus 📅 Intake/s 💰 2024 2024 annual fee (\$AU) IELTS Academic IELTS Overall Band (Individual Band) – subject to change 📄 RMIT Code ✓ Entry requirement (min average % or GPA) 📝 Selection task 📄 Pathways 📄 Notes

Law

JUSTICE										
				 2024						
Bachelor of Criminal Justice	3 years	City	Feb Jul	\$34,560	BP023	6.5 (6.0)	70%	-	-	C
Bachelor of Criminology and Psychology	3 years	City	Feb Jul	\$34,560	BP295	6.5 (6.0)	70%	-	-	-
Bachelor of Justice and Criminology (Honours)	1 year	City	Feb Jul	\$34,560	BH060	6.5 (6.0)	3.0	Y	-	K
Graduate Certificate in Justice and Criminology	0.5 year	City	Feb Jul	\$18,720*	GC195	6.5 (6.0)	-	-	-	-
Master of Justice and Criminology	2 years	City	Feb Jul	\$37,440	MC223	6.5 (6.0)	-	-	-	-
LAWS										
Bachelor of Laws	3 years	City	Feb	\$41,280	BP335	6.5 (6.0)	85%	-	Y	-
Bachelor of Laws / Bachelor of Business	5 years	City	Feb	\$41,280	BP346	6.5 (6.0)	85%	-	Y	-
Bachelor of Accounting / Bachelor of Laws	5 years	City	Feb	\$41,280	BP352	6.5 (6.0)	85%	-	Y	-
Juris Doctor	3 years	City	Feb Jul	\$47,040	MC161	6.5 (6.0)	2.5	-	-	-
LEGAL ADMINISTRATION AND POLICY										
Bachelor of Legal and Dispute Studies	3 years	City	Feb Jul	\$34,560	BP204	6.5 (6.0)	70%	-	-	-
RESEARCH										
Master of Business (Business and Law)	2 years	-	All year	\$34,560	MR205	6.5 (6.0)	-	-	Y	FF
Master of Social Science (Global, Urban and Social Studies)	2 years	-	All year	\$31,680	MR210	6.5 (6.0)	-	-	Y	FF
PhD (Global, Urban and Social Studies)	4 years	-	All year	\$31,680	DR210	6.5 (6.0)	-	-	Y	FF
PhD (Law)	4 years	-	All year	\$38,400	DR206	6.5 (6.0)	-	-	Y	FF

Footnotes

C This course includes a professional work placement.

K This is a one-year full-time honours degree that is available for high-performing students to apply after finishing their undergraduate degree in the relevant discipline. An honours degree allows you to deepen your knowledge and develop your research, analytical and communication skills, and it is a pathway into postgraduate and higher degree by research studies.

FF Refer to rmit.edu.au/how-to-apply-for-research for reference.

* Total fee

KEY:

 Duration  Campus  Intake/s  2024 2024 annual fee (\$AU)  IELTS Academic IELTS Overall Band (Individual Band) – subject to change
 RMIT Code  Entry requirement (min average % or GPA)  Selection task  Pathways  Notes

30+

RMIT has more than 30 years of experience in justice training and education



50-day work placement

Undertake a 50-day work placement in your final year of the Bachelor of Criminal Justice



Law Students' Society

The RMIT Law Students' Society runs social, education and careers events year-round



Diverse electives in Justice and Criminology:

- Forensic Studies
- Drug-related Crime
- International Policing
- Youth Justice
- Terrorism



For more information visit

rmit.edu.au/law

#4

in Australia for communication and media studies¹

#40

in the world for communication and media studies¹

50 years

of teaching journalism at RMIT



Official Research Partner
of ACMI: the national museum of screen culture

¹ 2022 QS World University Rankings by Subject



For more information visit rmit.edu.au/media

Media

MUSIC AND AUDIOVISUAL										
	🕒	📍	📅	💰 2024	📄	IELTS	✓	📝	📈	🗑️
Bachelor of Arts (Music Industry)	3 years	City	Feb Jul	\$35,520	BP047	6.5 (6.0)	65%	-	-	B
SCREEN AND MEDIA										
Diploma of Screen and Media (Content Creation)	1 year	City	Feb	\$24,500*	C5412	5.5 (5.0)	-	Y	-	-
Diploma of Screen and Media (Animation, Gaming and Visual Effects)	1 year	City	Feb Jul	\$23,750*	C5413	5.5 (5.0)	-	-	-	-
Advanced Diploma of Screen and Media (Directing)	1 year	City	Feb	\$24,500*	C6172	5.5 (5.0)	-	Y	Y	A
Advanced Diploma of Screen and Media (Content Creation and Design)	1 year	City	Feb Jul	\$24,500*	C6173	5.5 (5.0)	-	Y	Y	A
Associate Degree in Screen and Media Production	2 years	City	Feb Jul	\$33,600	AD017	6.0 (5.5)	60%	Y	-	-
Bachelor of Communication (Media)	2.5 years 3 years	City	Jul Feb Jul	\$46,080 (2.5 years), \$38,400 (3 years)	BP221	6.5 (6.0)	65%	-	Y	L
Master of Media	2 years	City	Feb Jul	\$38,400	MC188	6.5 (6.0)	-	-	-	-
HONOURS										
Bachelor of Media and Communication (Honours)	1 year	City	Feb	\$38,400	BH066	6.5 (6.0)	3	Y	-	K

Footnotes

- A This course is only available for advanced entry.
- B July entry may be available to students who are granted course/subject exemptions or advanced entry based on previous study.
- K This is a one-year full-time honours degree that is available for high-performing students to apply after finishing their undergraduate degree in the relevant discipline. An honours degree allows you to deepen your knowledge and develop your research, analytical and communication skills, and it is a pathway into postgraduate and higher degree by research studies.
- L This version of the communication course is meant for year one commencement for July entry. The course structure is accelerated. It consist of six semesters over 2.5 calendar years by undertaking four first-year courses in intensive mode over spring (Nov/Dec) and summer (Jan/Feb) semesters.
- * Total fee

KEY:

- 🕒 Duration
- 📍 Campus
- 📅 Intake/s
- 💰 2024 2024 annual fee (\$AU)
- IELTS Academic IELTS Overall Band (Individual Band) – subject to change
- 📄 RMIT Code
- ✓ Entry requirement (min average % or GPA)
- 📝 Selection task
- 📈 Pathways
- 🗑️ Notes

Property

PROPERTY AND VALUATION											
											
Bachelor of Applied Science (Property and Valuation) (Honours)	4 years	City	Feb Jul	\$40,320	BH113	6.5 (6.0)	65%	-	Y	O	
Graduate Certificate in Property	0.5 year	City	Feb Jul	\$21,600*	GC051	6.5 (6.0)	-	-	-	-	
Graduate Diploma in Property	1 year	City	Feb Jul	\$43,200	GD090	6.5 (6.0)	-	-	Y	-	
Master of Property	2 years	City	Feb Jul	\$43,200	MC212	6.5 (6.0)	-	-	Y	-	

Footnotes

O This is a combined bachelor and honours degree and entry is based on senior high school qualifications. Upon completion of this program, students graduate with honours without having to undertake an additional year of study. An honours degree allows you to deepen your knowledge and develop your research, analytical and communication skills, and it is a pathway into postgraduate and higher degree by research studies.

* Total fee

KEY:

 Duration  Campus  Intake/s  \$ 2024 2024 annual fee (\$AU)  IELTS Academic IELTS Overall Band (Individual Band) – subject to change
 RMIT Code  Entry requirement (min average % or GPA)  Selection task  Pathways  Notes

#3

in Australia and #31 in the world for built environment studies¹

250+

employers of choice

RMIT's property, construction and project management courses maintain relationships with 250+ industry connections through our Employer of Choice program



Learn from experienced professionals

RMIT has been teaching property education for more than four decades



Global opportunities

Work on real projects with global companies or achieve recognition on the world stage in international competitions against other property students

¹ 2022 QS World University Rankings by Subject



For more information visit rmit.edu.au/property

132

Up to 132 days of industry placement in real-world settings



Accredited by the Australian Psychology Accreditation Council (APAC)

APAC accreditation in RMIT's Bachelor of Social Science (Psychology) and Bachelor of Applied Science (Psychology) (Honours) provides access to further APAC-accredited study in Australia and overseas, and can lead to national and international registration as a psychologist



Shape your degree around your interests

In the Bachelor of Psychology, you can try a mix of electives before you decide where to specialise, and you'll have access to Future Technology Skills courses



Learn from experienced specialists

You'll be taught by academic staff who are specialists in their field, from registered psychologists to criminologists



For more information visit rmit.edu.au/psychology

Psychology

PSYCHOLOGY										
	🕒	📍	📅	💰 2024	📄	IELTS	✓	📝	📈	🗑️
Bachelor of Psychology	3 years	City	Feb Jul	\$38,400	BP154	6.5 (6.0)	65%	-	-	-
Bachelor of Applied Science (Psychology) (Honours)	1 year	Bundoora	Feb	\$38,400	BH000	6.5 (6.0)	75%	-	-	K
Master of Clinical Psychology	2 years	Bundoora	Feb	\$39,360	MC002	8.0 (8.0)	80%	Y	-	-

Footnotes

K This is a one-year full-time honours degree that is available for high-performing students to apply after finishing their undergraduate degree in the relevant discipline. An honours degree allows you to deepen your knowledge and develop your research, analytical and communication skills, and it is a pathway into postgraduate and higher degree by research studies.

KEY:

🕒 Duration 📍 Campus 📅 Intake/s 💰 2024 2024 annual fee (\$AU) IELTS Academic IELTS Overall Band (Individual Band) – subject to change 📄 RMIT Code ✓ Entry requirement (min average % or GPA) 📝 Selection task 📈 Pathways 🗑️ Notes

Science

APPLIED SCIENCE										
Bachelor of Science	3 years	City	Feb Jul	\$38,400	BP350	6.5 (6.0)	65%	-	-	-
BIOTECHNOLOGY AND BIOLOGICAL SCIENCES										
Bachelor of Science (Biology) (Honours)	1 year	City	Feb Jul	\$38,400	BH012BI	6.5 (6.0)	2.0	-	-	K
Bachelor of Science (Biotechnology) (Honours)	1 year	City	Feb Jul	\$38,400	BH012BT	6.5 (6.0)	2.0	-	-	K
Bachelor of Science (Biotechnology)/ Bachelor of Biomedical Science	4 years	City / Bundoora	Feb Jul	\$38,400	BP293	6.5 (6.0)	70%	-	-	W
Master of Biotechnology	2 years	City	Feb Jul	\$39,360	MC111	6.5 (6.0)	2.0	-	-	W
CHEMISTRY										
Bachelor of Science (Chemistry) (Honours)	1 year	City	Feb Jul	\$38,400	BH012CH	6.5 (6.0)	2.0	-	-	K
COMPUTER SCIENCE										
Bachelor of Science (Computer Science) (Honours)	1 year	City	Feb Jul	\$38,400	BH012CS	6.5 (6.0)	3.0	-	-	K
FOOD SCIENCE AND TECHNOLOGY										
Bachelor of Food Technology and Nutrition	3 years	City / Bundoora	Feb Jul	\$38,400	BP199	6.5 (6.0)	65%	-	Y	W
Bachelor of Food Technology and Nutrition / Bachelor of Business	4 years	City / Bundoora	Feb Jul	\$44,280	BP289	6.5 (6.0)	70%	-	-	W
Bachelor of Science (Food Technology) (Honours)	1 year	City	Feb Jul	\$38,400	BH012FT	6.5 (6.0)	2.0	-	-	K
Master of Food Science and Technology	2 years	City / Bundoora	Feb Jul	\$39,360	MC237	6.5 (6.0)	2.0	-	Y	W
LABORATORY MEDICINE										
See page 17 for details										
MATHEMATICS AND STATISTICS										
Bachelor of Applied Mathematics and Statistics	3 years	City	Feb Jul	\$38,400	BP083	6.5 (6.0)	65%	-	-	-
Bachelor of Science (Mathematics and Statistics) (Honours)	1 year	City	Feb Jul	\$38,400	BH012MS	6.5 (6.0)	2.5	-	-	K
Master of Analytics	2 years	City	Feb Jul	\$39,360	MC242	6.5 (6.0)	-	-	-	-
Master of Statistics and Operations Research	2 years	City	Feb Jul	\$39,360	MC004	6.5 (6.0)	-	-	-	-
PHYSICS										
Bachelor of Science (Physics) (Honours)	1 year	City	Feb Jul	\$38,400	BH012PH	6.5 (6.0)	2.0	-	-	K
SPACE SCIENCE										
Bachelor of Space Science	3 years	City	Feb Jul	\$38,400	BP330	6.5 (6.0)	65%	-	-	-
SURVEYING AND GEOSPATIAL SCIENCES										
Bachelor of Surveying (Honours)	4 years	City	Feb Jul	\$38,400	BH116	6.5 (6.0)	65%	-	-	O
Bachelor of Geospatial Science (Honours)	4 years	City	Feb Jul	\$38,400	BH117	6.5 (6.0)	65%	-	-	O
Master of Geospatial Science	2 years	City	Feb Jul	\$39,360	MC265	6.5 (6.0)	-	-	-	-

Footnotes

- K This is a one-year full-time honours degree that is available for high-performing students to apply after finishing their undergraduate degree in the relevant discipline. An honours degree allows you to deepen your knowledge and develop your research, analytical and communication skills, and it is a pathway into postgraduate and higher degree by research studies.
- O This is a combined bachelor and honours degree and entry is based on senior high school qualifications. Upon completion of this program, students graduate with honours without having to undertake an additional year of study. An honours degree allows you to deepen your knowledge and develop your research, analytical and communication skills, and it is a pathway into postgraduate and higher degree by research studies.
- W Classes for this course are delivered across the City and Bundoora campuses. Students may be required to attend both locations.

KEY:

- Duration Campus Intake/s \$2024 2024 annual fee (\$AU) IELTS Academic IELTS Overall Band (Individual Band) – subject to change
- RMIT Code Entry requirement (min average % or GPA) Selection task Pathways Notes

Top 10

in Australia and top 100 in the world for materials science, physics and astronomy¹



Study in a world-renowned geospatial research institute²



Shape your degree around your interests

Try a mix of electives before you decide where to specialise, combine your science major with cross-disciplinary minors, study a double major, or choose from our standalone specialist degrees



Find your niche

RMIT offers the only standalone space science degree in Australia

¹ QS World University Rankings by Subject 2022

² Geospatial World Leadership Awards 2019



For more information visit rmit.edu.au/science

#3

in the world and second in Australia for our efforts to reduce inequality¹

Top 100

Among the world's top 100 universities in development studies²

40+

RMIT has been teaching social work and youth work for more than 40 years



Learn from experts with strong links to industry

¹ Inaugural Times Higher Education University Impact 2022 Rankings. This ranking focuses on measuring universities' social, environmental and economic impact and progress towards the United Nations' Sustainable Development Goals
² QS World University Rankings by Subject 2022



For more information visit

rmit.edu.au/social-science

Social and Community

INTERNATIONAL STUDIES										
					\$ 2024		IELTS	✓	✍	📄
Bachelor of International Studies										
Bachelor of International Studies (Development)	3 years	City	Feb Jul	\$33,600	BP332 BP332DEV BP332GS BP332LAN	6.5 (6.0)	65%	-	-	-
Bachelor of International Studies (Global Security)										
Bachelor of International Studies (Languages)										
Master of Global Studies										
Master of Global Studies	2 years	City	Feb Jul	\$37,440	MC283	6.5 (6.0)	-	-	-	-
LANGUAGES, TRANSLATING AND INTERPRETING										
Graduate Certificate in Translating and Interpreting										
Graduate Certificate in Translating and Interpreting	0.5 year	City	Feb Jul	\$18,240*	GC185	6.5 (6.0)	-	Y	-	-
Graduate Diploma in Translating and Interpreting										
Graduate Diploma in Translating and Interpreting	1 year	City	Feb Jul	\$37,440	GD168	6.5 (6.0)	-	Y	Y	-
Master of Translating and Interpreting										
Master of Translating and Interpreting	2 years	City	Feb Jul	\$37,440	MC214	6.5 (6.0)	-	Y	Y	-
PUBLIC POLICY										
Master of Public Policy										
Master of Public Policy	2 years	City	Feb Jul	\$37,440	MC216	6.5 (6.0)	2.5	-	-	-
SOCIAL WORK										
Bachelor of Social Work (Honours)										
Bachelor of Social Work (Honours)	4 years	City	Feb	\$34,560	BH105	7.0 (7.0)	70%	-	-	O
Bachelor of Social Work (Honours) / Bachelor of Social Science (Psychology)										
Bachelor of Social Work (Honours) / Bachelor of Social Science (Psychology)	5 years	City	Feb	\$34,560	BH106	7.0 (7.0)	70%	-	-	O
Bachelor of Youth Work and Youth Studies										
Bachelor of Youth Work and Youth Studies	3 years	City	Feb Jul	\$34,560	BP322	6.5 (6.0)	70%	-	-	C
Bachelor of Social Science (Psychology)										
Bachelor of Social Science (Psychology)	3 years	City	Feb Jul	\$34,560	BP112	6.5 (6.0)	70%	-	-	-
Master of Social Work										
Master of Social Work	2 years	City	Feb	\$37,440	MC150	7.0 (7.0)	-	Y	-	AA
HONOURS										
Bachelor of Arts (International Studies) (Honours)										
Bachelor of Arts (International Studies) (Honours)	1 year	City	Feb Jul	\$34,560	BH049	6.5 (6.0)	3.0	Y	-	K
RESEARCH										
Master of Social Science (Global, Urban and Social Studies)										
Master of Social Science (Global, Urban and Social Studies)	2 years	-	All year	\$31,680	MR210	6.5 (6.0)	60%	-	-	FF
PhD (Global, Urban and Social Studies)										
PhD (Global, Urban and Social Studies)	4 years	-	All year	\$31,680	DR210	6.5 (6.0)	70%	-	-	FF

Footnotes

- C This course includes a professional work placement.
- K This is a one-year full-time honours degree that is available for high-performing students to apply after finishing their undergraduate degree in the relevant discipline. An honours degree allows you to deepen your knowledge and develop your research, analytical and communication skills, and it is a pathway into postgraduate and higher degree by research studies.
- O This is a combined bachelor and honours degree and entry is based on senior high school qualifications. Upon completion of this program, students graduate with honours without having to undertake an additional year of study. An honours degree allows you to deepen your knowledge and develop your research, analytical and communication skills, and it is a pathway into postgraduate and higher degree by research studies.
- AA This course has limited spaces and applications must be submitted by 1 November (in any given year) in order to be considered.
- FF Refer to rmit.edu.au/how-to-apply-for-research for reference.
- * Total fee.

KEY:

- 🕒 Duration
- 📍 Campus
- 📅 Intake/s
- \$ 2024 2024 annual fee (\$AU)
- IELTS Academic IELTS Overall Band (Individual Band) – subject to change
- 📄 RMIT Code
- ✓ Entry requirement (min average % or GPA)
- ✍ Selection task
- 📄 Pathways
- 📄 Notes



Beth Shegog
International Studies alum

I choose RMIT primarily because the students and alumni I spoke with always praised RMIT and had such enthusiasm and positive experiences at university. [RMIT's industry connections] gave me more confidence that I'll get both a positive university experience as well as a pathway to a job.



For information on how to apply, visit

rmit.edu.au/apply-to-rmit-international-students

Contact us

In person

330 Swanston Street
(cnr La Trobe Street)
Melbourne VIC 3000

Online

rmit.edu.au/contact-us

By mail

RMIT University
GPO Box 2476
Melbourne VIC 3001

By phone

+61 3 9925 2260

This guide provides information about RMIT's Melbourne-based programs for prospective international students. Prepared March 2023. Every effort has been made to ensure the information contained in this publication is accurate and current at the date of printing. For the most up-to-date information, please refer to the RMIT University website before lodging your application. RMIT University CRICOS Provider Code: 00122A | RMIT Training Pty Ltd CRICOS Provider Code: 01912G | RMIT University RTO Code: 3046

Connect with RMIT

